

CARPET AREA : 6122.71 SQ.FT

ARCHITECTS: —

**3D CONSTRUCTION
& INTERIORS**

E-17, IInd FLOOR, S.G.M NAGAR,
K.C BADKAL ROAD, FARIDABAD-121001
PHONES : 9910470304, 0129-3545446
email : 3dconstruction.interiors@gmail.com

NOTE

1. All dimensions are in mm, or otherwise mentioned.
2. The drawing is to be read and not to be scaled.
3. This drawing supercedes the drawing of previous issue and revision.

PROJECT NAME:

PSB ZONAL OFFICE &
F.G.M OFFICE KOLKATA

TITLE:

ZO & F.G.M
OFFICE LAYOUT

DATE:	
SCALE: N.T.S	
SHEET NO: 1	REVISION NO.

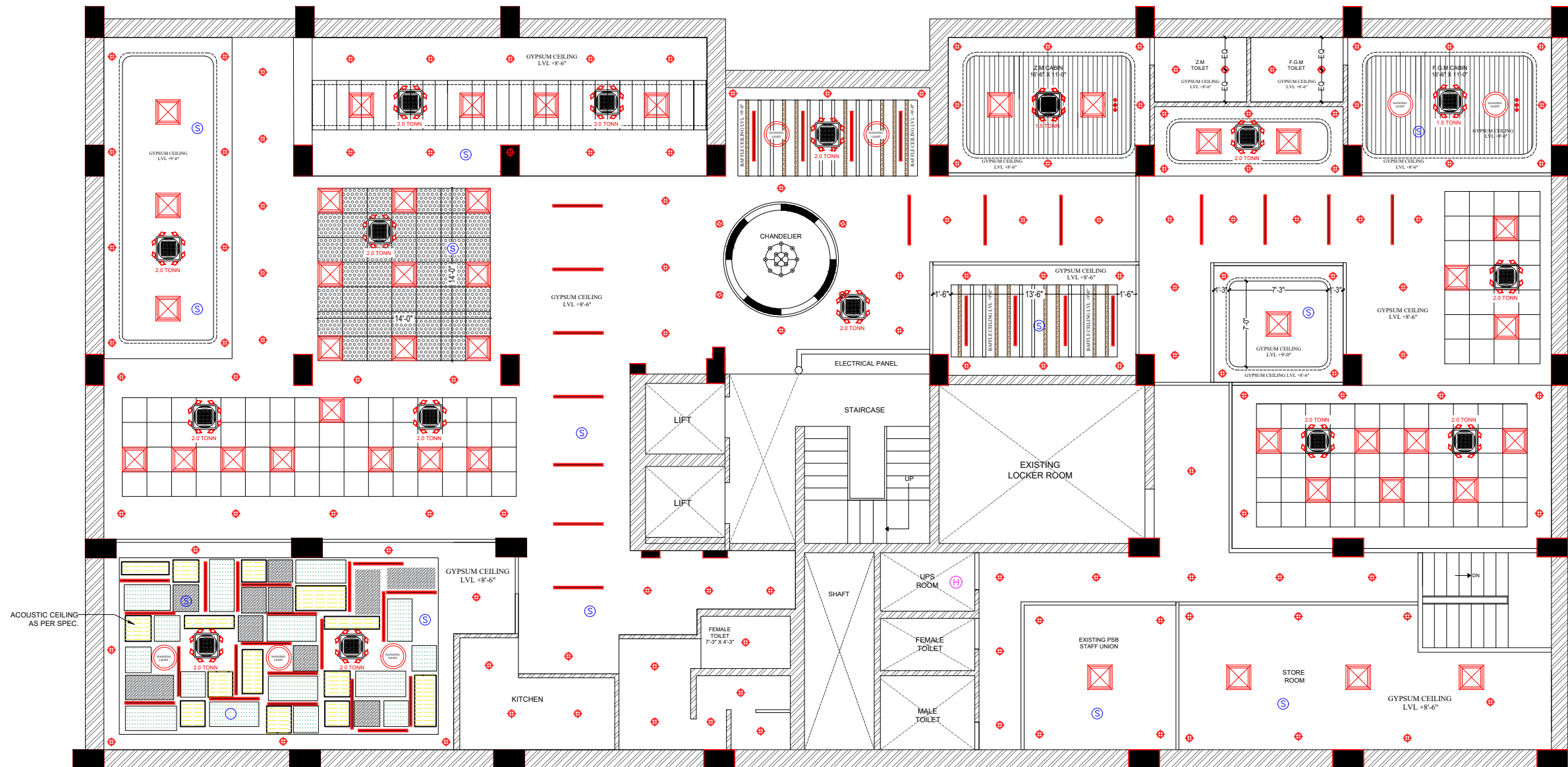

ACOUSTIC CEILING
AS PER SPEC.

CARPET AREA : 6122.71 SQ.FT

ARCHITECTS:—

**3D CONSTRUCTION
& INTERIORS**

E-17, IInd FLOOR, S.G.M NAGAR,
K.C BADKAL ROAD, FARIDABAD-121001
PHONES : 9910470304, 0129-3545446
email : 3dconstruction.interiors@gmail.com

NOTE

1. All dimensions are in mm, or otherwise mentioned.
2. The drawing is to be read and not to be scaled.
3. This drawing supercedes the drawing of previous issue and revision.

PROJECT NAME:

PUNJAB & SIND BANK, ZONAL
OFFICE, KOLKATA

TITLE:

ZONAL OFFICE
LAYOUT

DATE:

SCALE:
N.T.S

SHEET NO:
1

REVISION NO.

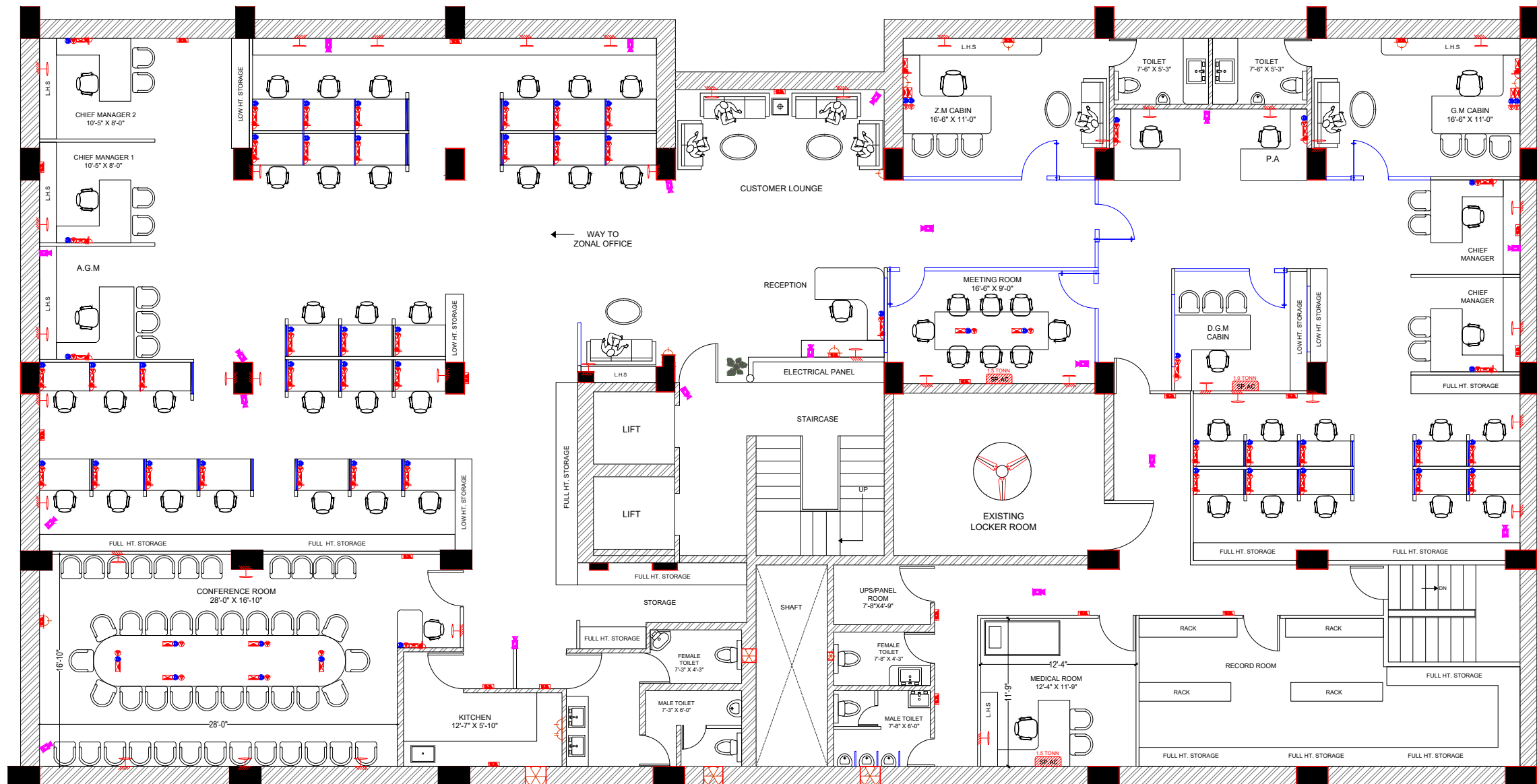

CARPET AREA : 6122.71 SQ.FT

ARCHITECTS:—
**3D CONSTRUCTION
& INTERIORS**
E-17, IInd FLOOR, S.G.M NAGAR,
K.C BADKAL ROAD, FARIDABAD-121001
PHONES : 9910470304, 0129-3545446
email : 3dconstruction.interiors@gmail.com

NOTE
1. All dimensions are in mm, or
otherwise mentioned.
2. The drawing is to be read
and not to be scaled.
3. This drawing supercedes
the drawing of previous issue
and revision.

PROJECT NAME:
PSB ZONAL OFFICE &
F.G.M OFFICE KOLKATA

TITLE:
ELECTRICAL
LAYOUT PLAN

DATE:	
SCALE: N.T.S	
SHEET NO: 1	REVISION NO.

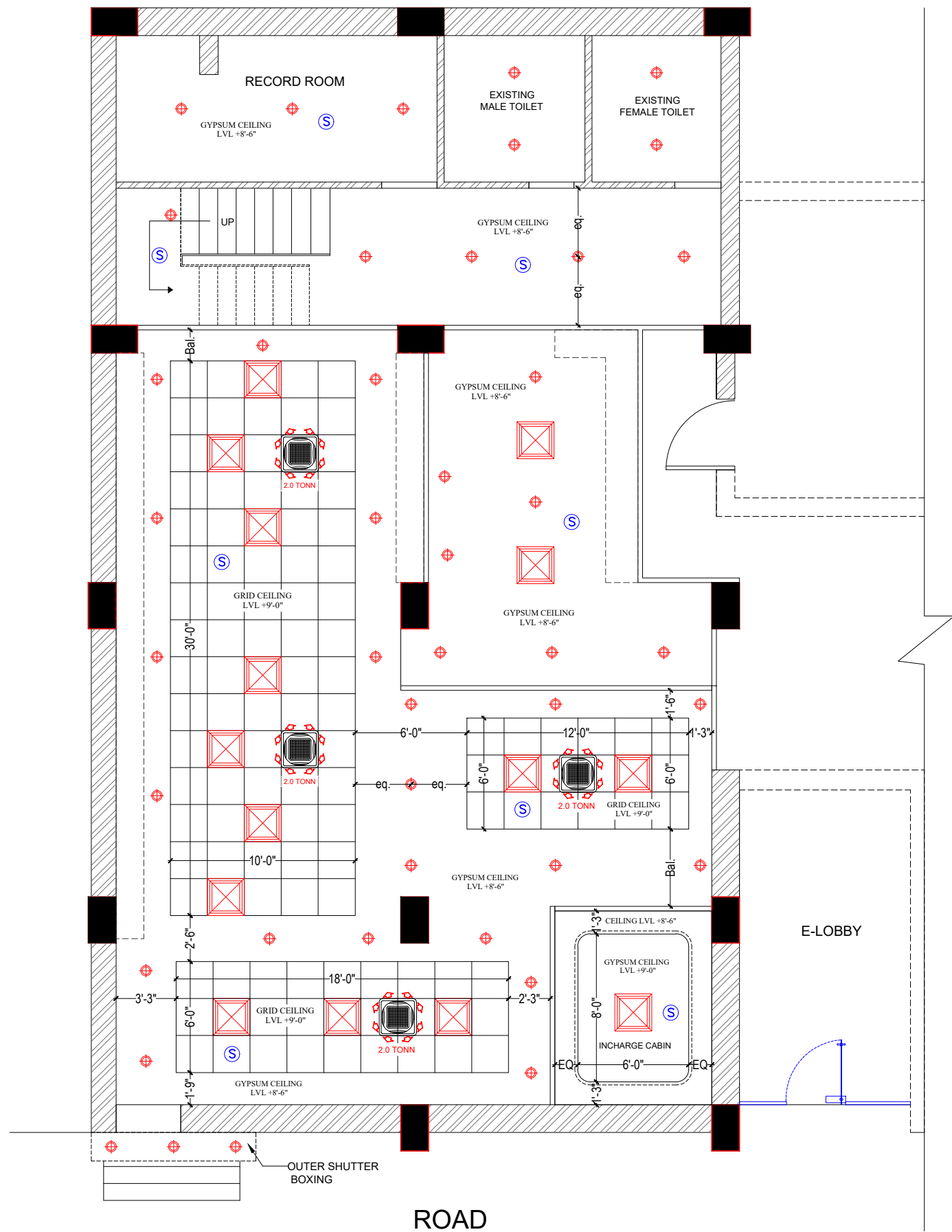

BRANCH CEILING LEVEL	
GRID CEILING LVL. 9'-0"	
GYPSUM CEILING LVL. 8'-6"	
(S)	SMOKE DETECTOR
(H)	HEAT DETECTOR
⊠	LED LIGHT 2' X 2'
⊕	DOWN LIGHTER
◯	HANGING LIGHT
◯	LED SURFACE LIGHT
⊗	CHANDILIER

AREA STATEMENT

CLIENT NAME & ADDRESS :

PROJECT :
CONCEPT DESIGN LAYOUT PLAN
FOR CENMARG DEPARTMENT
ZONAL OFFICE KOLKATA

CONSULTANTS NAME & ADDRESS :
3D CONSTRUCTION & INTERIORS
ARCHITECTS, INTERIOR DESIGNERS, PLANNERS
E-17, 2nd Floor, S.G.M Nagar, K.C Road, Faridabad
Contact No. : +91- 9910470304, 0129-3545446
E-mail : 3dconstruction.interiors@gmail.com

ARCHITECT:	NORTH: N
DRAWING TITLE : FALSE CEILING LAYOUT	SHEET No. 1
DEALT :	CHECKED :
SCALE :	DATE :
DRAWING NO. :	OPTION/ REVISION

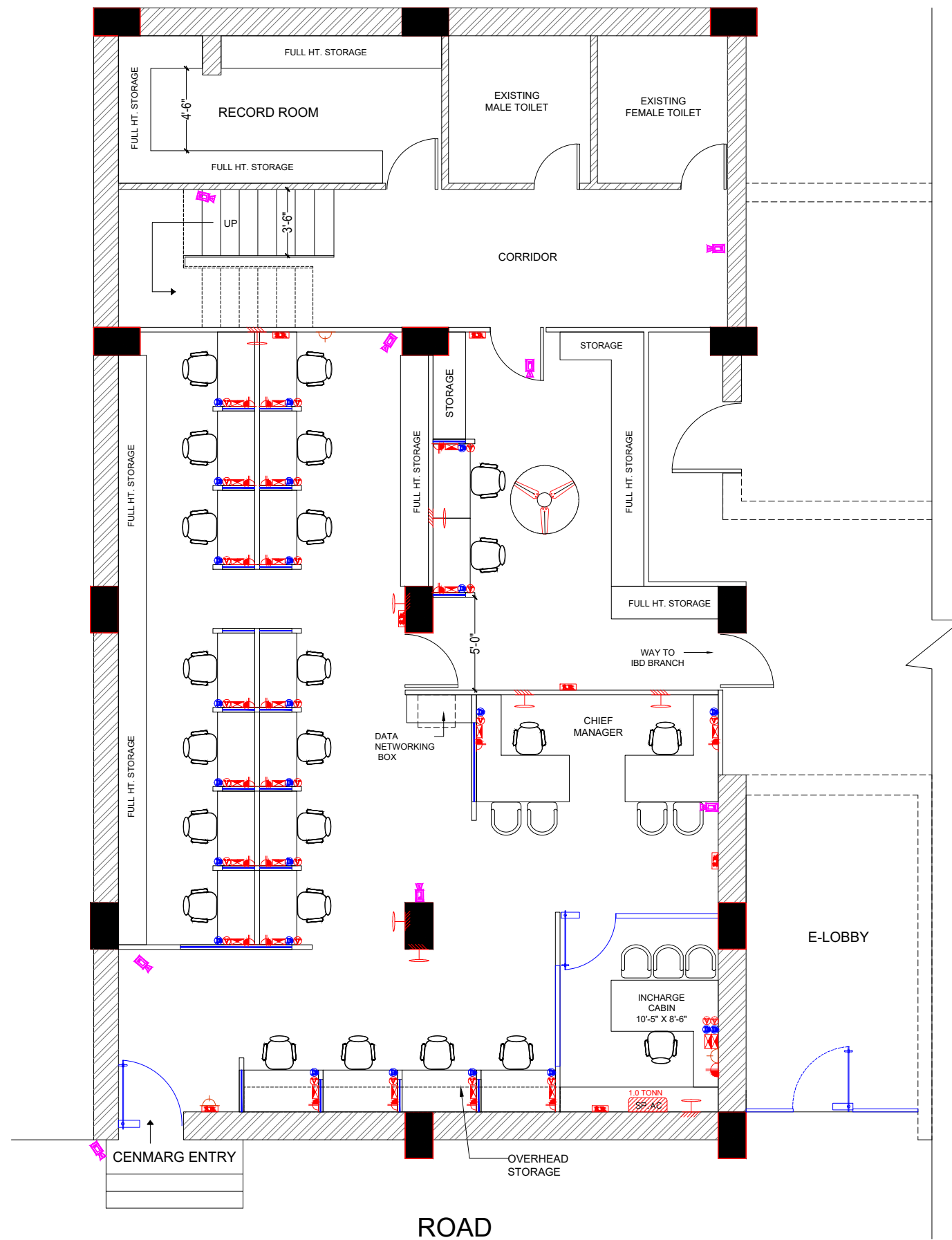

ELECTRICAL WORK		
SYMBOL	ITEM NAME	MOUNTED H.T FROM F.F.L
	SWITCH BOARD	3'-6"
	CEILING FAN	----
	4 FEET TUBE LIGHT	9'-0"
	16 AMP SOCKET FOR WORKSTATION	----
	WALL MOUNTED FAN /CABIN FAN	AS PER SITE Condition
	1x36 E LED CEILING LIGHT FITTING RECESS/ SURFACE MOUNTED	----
	6/16 AMP SOCKET	----
	3X6A SOCKET AND 16A SWITCH WITH INDICATOR	2'-6"
	EXHAUST FAN	8'-0"

AC UNIT AND SOCKET		
	20A SINGLE POLE A/C SWITCH	----
	A/C SOCKET	----
	SPLIT A/C UNIT	----
DATA AND VOICE SOCKET		
	DATA SOCKET	----
	VOICE SOCKET	----

CAMERA LAYOUT

AREA STATEMENT

CLIENT NAME & ADDRESS :

PROJECT :
CONCEPT DESIGN LAYOUT PLAN
FOR CENMARG DEPARTMENT
ZONAL OFFICE KOLKATA

CONSULTANTS NAME & ADDRESS :
3D CONSTRUCTION & INTERIORS
ARCHITECTS, INTERIOR DESIGNERS, PLANNERS
E-17, 2nd Floor, S.G.M Nagar, K.C Road, Faridabad
Contact No. : +91- 9910470304, 0129-3545446
E-mail : 3dconstruction.interiors@gmail.com

ARCHITECT:	NORTH:
DRAWING TITLE : ELECTRICAL LAYOUT	SHEET No. 1
DEALT :	CHECKED :
SCALE :	DATE :
DRAWING NO. :	OPTION/ REVISION