

# OPTION - 06

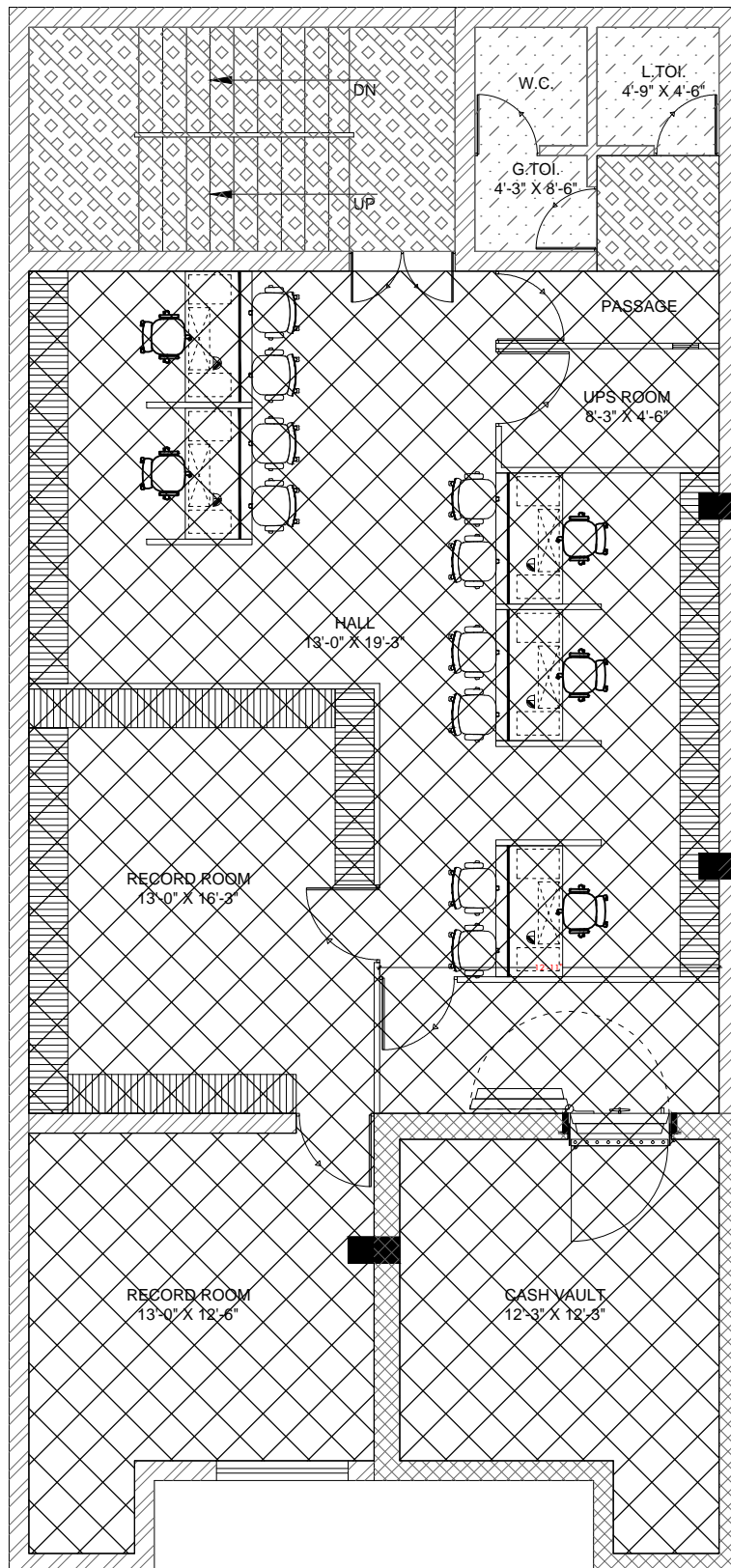

**FIRST FLOOR**



WOODEN FLOORING



2' X 2' VITRIFIED  
TILES (KAJARIA  
TILES 222)

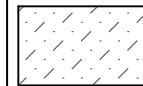

18" X 18" CERAMIC  
TILES

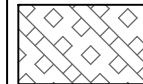

POLISHED  
GRANITE STONE

## GENERAL NOTES:-

- THIS DRAWING IS THE PROPERTY OF ARCH DESIGN ARCHITECTS AND IS NOT TO BE USED FOR ANY PURPOSE OTHER THAN FOR WHICH IT IS ISSUED WITH OUT PERMISSION OF ITS PRINCIPALS.
- THIS DRAWING IS TO BE READ IN CONJUNCTION WITH OTHER RELEVANT ARCHITECTURAL, STRUCTURAL AND OTHER SERVICES/ CONSULTANTS DRAWING. IT SHALL BE THE DEEMED RESPONSIBILITY OF THE CONTRACTOR/ FABRICATOR TO BRING IN TO NOTICE OF ARCHITECTS IF ANY DISCREPANCY WITHIN OR BETWEEN THE DRAWINGS PRIOR TO CONSTRUCTION.
- ALL WRITTEN DIMENSIONS ARE TO BE FOLLOWED AND THE DRAWING IS NOT TO BE SCALED.
- NOTE- ALL DIMENSION ARE IN FEET UNTIL MENTION IN DWG

## PROJECT:-

INTERIOR FURNISHING WORK  
OF PUNJAB AND SINDH BANK,  
AT JANAKPURI, NEW DELHI

## DRAWING TITLE:-

PROPOSED INTERIOR LAYOUT  
PLAN FOR FIRST FLOOR

SCALE:-

N.T.S.

DWG. NO.:-

ADA-PSB-JP-01

DATE:-

18.08.2025

NORTH:-



**ARCH DESIGN  
ARCHITECTS**

ARCHITECTS INTERIOR DESIGNER LANDSCAPE CONSULTANTS  
GANPATI NIWAS, CIVIL LINES, BSR MOB: 9899227440, 9412857600, 8882829762