



Request for Proposal For

E-TENDER FOR INTERIOR FURNISHING, ELECTRICAL AND AIR- CONDITIONING WORKS OF PUNJAB & SIND BANK – CENTRALIZED TRADE FINANCE CELL (CTFC) – HO FOREX & TREASURY DEPARTMENT AT FIRST FLOOR, NEHRU PLACE, NEW DELHI

E-TENDER REFERENCE NO: - PSB/HO/PREMISES/TENDER CTF/05/2025-26

Date of issue of E-Tender	30.12.2025 at 12:00 PM
Bid Submission Start Date	30.12.2025 by 12:00 PM
Pre-Bid Meeting Date	05.01.2026 at 12:00 PM
Bid Submission End Date	19.01.2026 up to 03:00 PM
Technical bid opening date	19.01.2026 at 04:00 PM
Financial Bid Opening date	Will be informed subsequently to technically qualified bidders.

**Corporate Office: Punjab & Sind Bank, Plate-B, Block-3, NBCC
Tower, East Kidwai Nagar, New Delhi.**

ARCHITECT:-

SINGH DESIGN STUDIO

1719, B-1, Vasant Kunj, New Delhi -110070

MOBILE: + 91-9818002480

Email: info@singhdesignstudio.com

E-Tender Document	: INTERIOR FURNISHING, ELECTRICAL AND AIR CONDITIONING WORKS OF PUNJAB & SIND BANK – CENTRALIZED TRADE FINANCE CELL (CTFC) – HO FOREX & TREASURY DEPARTMENT AT FIRST FLOOR, NEHRU PLACE, NEW DELHI
Bid Submission Start Date	: 30.12.2025 by 12:00 PM
Pre-Bid meeting Date	: 05.01.2026 at 12:00 PM
Last date of Submission of Tender	: 19.01.2026 up to 03:00 PM
Technical bid opening date	: 19.01.2026 at 04:00 PM
Financial Bid Opening date	: Will be informed subsequently to technically qualified bidders.
Time of Completion of the Project	: 60 days

The information provided by the bidders in response to this RFP Document will become the property of the Bank and will not be returned. The Bank reserves the right to amend, rescind or reissue this RFP Document and all amendments will be advised to the bidders and such amendments will be binding on them. The Bank also reserves its right to accept or reject any or all the responses to this RFP Document without assigning any reason whatsoever and without any cost or compensation thereof.

This document is prepared by Punjab and Sind Bank for Interior Furnishing, Electrical and Air-Conditioning Works of Punjab & Sind Bank – Centralized Trade Finance Cell (CTFC) – HO Forex & Treasury Department at First Floor, Nehru Place, New Delhi.

It should not be reused or copied or used either partially or fully in any form.

Disclaimer

While the document has been prepared in good faith, no representation or warranty, express or implied, is or will be made, and no responsibility or liability will be accepted by Punjab and Sind Bank or any of its employees, in relation to the accuracy or completeness of this document and any liability thereof expressly disclaimed. The RFP is not an offer by Punjab and Sind Bank, but an invitation for bidder's responses. No contractual obligation on behalf of Punjab and Sind Bank, whatsoever, shall arise from the offer process unless and until a formal contract is signed and executed by duly authorized officials of Punjab and Sind Bank and the selected Bidder.

**INTERIOR FURNISHING, ELECTRICAL AND AIR CONDITIONING WORKS OF
PUNJAB & SIND BANK – CENTRALIZED TRADE FINANCE CELL (CTFC) – HO FOREX
& TREASURY DEPARTMENT AT FIRST FLOOR, NEHRU PLACE, NEW DELHI**

E-Tender reference	PSB/HO/PREMISES/TENDER CTF/05/2025-26
Date of issue of E-Tender	30.12.2025 at 12:00 PM
Earnest money deposit	Earnest Money Deposit of Rs.1,23,000/- (EMD (Refundable) in the Account Name: - NEFT Outward Parking Account Account No.: 90065040050003 IFSC Code: - PSIB0009006
Last date & time of receipts of tender bids	19.01.2026 up to 03:00 PM
Opening of Commercial/price bid	Only Eligible Tenderer shall be informed separately
Address of communication	Corporate Office:- Punjab & Sind Bank, NBCC Office, Plate-B, Block-3, East Kidwai Nagar, New Delhi - 110023
Email address	ho.premises@psb.bank.in
Contact Telephone	Mr. Gyasi Ram (Asstt General Manager- Premises Deptt) Mob. 011- 40175111
Bids to be submitted	https://psb.eproc.in (Bidder has to submit the bid electronically)
Bid Validity Period	03 months

Information for online participation

This Tender will follow e-tendering process which will be conducted by bank's authorized e-tendering services provider M/s C1 India Pvt. Ltd. through website: <https://psb.eproc.in>

Following activities will be conducted online through the above website:

1. Procurement of RFP documents including all Annexure
2. Addendums to the RFP
3. Submission of technical bid & indicative commercial bid by the Bidder
3. Opening of technical bid & Indicative commercial bid by the bank
4. Announcement of result if any

Instructions:

1. Bidders who wish to participate will have to register with the website. (<https://psb.eproc.in>). Bidders will be required to create login id & password on their own in registration process.
2. Bidder who wish to participate in this tender need to procure Class-III Digital Signature Certificate (With Both DSC Components, i.e. Signing & Encryption) from any of the licensed Certifying Agency. Bidders can view the list of licensed CA.s from www.cca.gov.in.

3. In case of any clarification/ queries regarding online registration/ participation, Bidders may reach out to: Email: psbsupport@clindia.com
Ph.: 0124-4302033/36/37.
4. It is suggested that the prospective Bidders shall monitor the <https://psb.eproc.in> website constantly for any changes / updates.

Note:

- 1) Bank expects the interested Bidders to download the copy of the complete RFP document along with all Annexures & Appendices either through Bank's website <http://punjabandsindbank.co.in> or <https://psb.eproc.in>

Earnest money deposit of **Rs. 1,23,000/-** (EMD (Refundable) should be deposited in the
Account Name: - NEFT Outward Parking Account
Account No.: 90065040050003
IFSC Code: - PSIB0009006

- 2) Bank expects the interested Bidders to download the copy of the complete RFP document along with all Annexure & Appendices either through Bank's website <http://punjabandsind.bank.in> or <https://psb.eproc.in>

NOTICE INVITING E-TENDER OF INTERIOR FURNISHING, ELECTRICAL AND AIR-CONDITIONING WORKS OF PUNJAB & SIND BANK – CENTRALIZED TRADE FINANCE CELL (CTFC) – HO FOREX & TREASURY DEPARTMENT AT FIRST FLOOR, NEHRU PLACE, NEW DELHI

Bank invites E-tenders in Two Bid Systems i.e. Technical Bid & Commercial Bid from Interior Renovation/Contractors for the **Interior Furnishing, Electrical and Air-conditioning works of Punjab & Sind Bank, Centralized Trade Finance Cell (CTFC) – HO Forex & Treasury Department at First Floor, Nehru Place, New Delhi.**

In case of any queries, the Tenderer may contact following:

Punjab & Sind Bank: Mr. Gyasi Ram (HOD - Premises) Contact No. : 011 - 40175111

1. INTRODUCTION

Bank invites E-tenders in Two Bid Systems i.e. Technical Bid & Commercial Bid for Interior Furnishing, Electrical and Air-conditioning works of Centralized Trade Finance Cell (CTFC) – HO Forex & Treasury Department at First Floor, Nehru Place, New Delhi

2. ELIGIBILITY CRITERIA

The invitation of bids is open to all service providers, provided they fulfil the following eligibility criteria:

CRITERIA	DOCUMENTS REQUIRED AND TO BE UPLOADED
a) The bidder should have at least 5 years satisfactory experience in providing similar works in Scheduled Commercial Banks, Central/State Govt, PSU and Listed Companies. Similar work means interior furnishing/renovation works of same nature/magnitude involving furnishing, electrification and air conditioning works. <u>Contractor's registered office should be in Delhi NCR.</u>	Work order and satisfactory completion certificate (on the letter head of service recipient with complete address and telephone no.) in having executed similar category contract/s (in the city under consideration only) during the last 5 years (minimum) ending day before the invitation of this tender should be provided. The scope of works carried out, period of contract, Staff employed and value of work should be clearly defined.
b) The bidder should have the following experience for having executed similar works during last five years ending 30.11.2025:- 1. At least One (1) work of value of Rs. 49 Lakhs 2. Two (2) works of value Rs.31 Lakhs or 3. Three (3) works of value Rs.25 Lakhs and Out of which one work of similar nature of minimum amount of Rs. 25 Lakhs should have been executed in Delhi-NCR.	Work completion certificate should be provided on the letterhead of the Organisation where the work has been executed. With Stamp & Sign of the competent authority.
c) The bidder must have an average Annual Turnover of Rs.25 Lakhs by way of providing services during the last 5 years in similar contracts in Delhi/NCR ending 30.11.2025.	1. Audited CA certified Profit & Loss statement for financial year 2020-2021, 2021-2022, 2022-2023, 2023-2024 and 2024-25. 2. Balance Sheet for financial year 2020-2021, 2021-2022, 2022-2023, 2023-2024 and 2024-25.
d) The bidder should not be declared by any Public Organization, to be ineligible to participate for corrupt, fraudulent or any other unethical business practice and Blacklisted by Public Organization.	A Self-declaration certificate that the bidder has not been declared by any Public Organization to be ineligible to participate for corrupt, fraudulent or any other unethical business practice and Blacklisted by Public Organization.

e) The bidder should be registered with the following statutory authorities: - Income Tax, GSTIN.	Photocopies of valid registrations/ license and latest challans should be furnished with the Tender.
f) Bidder should have sufficient resources namely manpower & equipment to execute the subject work.	Full list of sub-contractors/employees viz. Name, Age, employee code, designation, experience in the field etc and also the list of equipment proposed to be deployed as per Annexure D
g) To ensure transparency, equity, and competitiveness in compliance with the CVC guidelines, this tender shall be covered under the Integrity Pact (IP) policy of the Bank. The pact essentially envisages an agreement between the prospective bidders/vendors and the Bank committing the persons/officials of both the parties, not to exercise any corrupt influence on any aspect of the contract.	The IP agreement enclosed at annexure must be Sealed and Signed. <i>Any vendor/bidder not signed the document or refusing to sign shall be disqualified in the bidding process.</i>

***Amount mentioned above are excluding GST.**

3. SCOPE OF WORK

The Contractor shall carry out and complete the said furnishing works comprising of wooden partition, panelling false ceiling including miscellaneous, electrical works and modification/addition to existing provision. Provision and Furniture, furnishing etc. complete in every respect in accordance with Contract and with the directions of and to the satisfaction of the Architects and the Bank. The Architects may in their absolute discretion and from time to time, issue further drawings and/or written instructions, details, directions and explanations which are hereafter collectively referred to as "Architect's Instructions" in regard to:

- a) The variations or modifications of the design quality or quantity of works or the addition or omission or substitution of any work.
- b) Any discrepancy in the drawings or between the Schedule of Quantities and/or drawings and/or Specifications.
- c) The removal and / or re-execution or any works executed by the Contractor.
- d) The removal from the site of any material brought there on by the contractor and the substitution of any other material there from.
- e) The dismissal from the works of any person / persons employed thereupon.
- f) The opening up for inspection of any work covered up.
- g) The amending and making good of any defects under clause "Removal of Improper Work and Material".

The Contractor shall forthwith comply and fully execute any work comprised in such Architect's Instructions provided always that verbal instruction, Directions and explanations given to the Contractor or his representative upon the works by the Architects shall, if involving a variation, be confirmed in writing by the Contractor within 3 days and if not dissented from in writing within further 3 days by the Architect. Such shall be deemed to be the Architect's instructions within the scope of the contract. If compliance with the Architect's instructions as aforesaid involved work and/or expense

and/or loss beyond that contemplated by the Contract. Then unless the same were issued owing to some breach of this contract by the Contractors. The Bank shall pay to the Contractor on the Architect's Certificate, the price of the said work (as an extra to be valued as herein after provided) and/or expense and/or loss.

4. TENDER AND BID SUBMISSION

- a) Bids are invited from **Civil & Interior Furnishers/Contractors located in Delhi/NCR** who are eligible to do business in India under relevant Indian Laws as in force at the time of bidding. **Contractor's registered office should be in Delhi NCR.**
- b) Bidders who wish to participate will have to register with the website (<https://psb.eproc.in>). Bidders will be required to create login id & password on their own in registration process.
- c) The bidder will be given permission to inspect the site, with prior appointment and up to one day prior to the last date of submission of the tender.
- d) The Bank shall not consider any request for date-extension for bid-submission on account of late receiving / downloading of Tender by any prospective service provider.
- e) The Bank also reserves the right to amend the tender prior to the last date for bid- submission.
- f) The Bank may at its discretion, extend the last date for bid-submission on any justified ground.
- g) The Bidder shall bear all the costs associated with the preparation and submission of bid and Punjab & Sind Bank will in no case be responsible or liable for these costs, regardless of the conduct or outcome of the bidding process.

5. AUTHORITY TO SUBMIT BIDS

- a) Only authorized personnel of the firm or organization shall sign the Bid.
- b) The proposal must be accompanied with an undertaking letter duly signed by the designated personnel providing a Bid commitment. The letter should also indicate the complete name and designation of the personnel.
- c) In case the principal service providers authorize their business partners to bid on their behalf, a separate authorization letter as per format (Letter of Authorization to bid) enclosed, along with a commitment to fulfil the terms of tender should be submitted.
- d) The certified photocopy of Resolutions/Authority/ Power of Attorney having authority to authorize the person to submit Bid documents on behalf of the company shall be enclosed.

6. BID CONTENTS

6.1 TECHNICAL OFFER TO BE UPLOADED:

- a) The Technical Offer (T.O.) should be completed in all respects and contain full information required in the documents.
- b) It should not contain any price information. It is mandatory to submit the technical details in the prescribed format duly filled in along with the offer.
- c) In case of non-submission or partial submission of technical details, the Bank at its discretion may not evaluate the offer.
- d) The T.O. must be submitted in an organized and structured manner.

6.2 COMMERCIAL OFFER TO BE UPLOADED

- a) The Price quoted should be only in Indian Rupees.
- b) The rates quoted in the Bid shall be inclusive of all labor charges, delivery & cost of material at site tools & equipment, insurance premium covering any risk to labor etc. and taxes and all other taxes applicable.
- c) The Bids with correction and or overwriting, if not authenticated, will be liable for rejection.
- d) No claim for rate enhancement/price revision should be considered during the pendency of the contract.

6.3 EARNEST MONEY (TENDER FEE and EMD):

- a) Earnest Money Deposit of **Rs. 1,23,000/-** (EMD (Refundable) should be deposited in the
Account Name: - NEFT Outward Parking Account
Account No.: 90065040050003
IFSC Code: - PSIB0009006
- b) No interest would be payable on the earnest money deposit amount.
- c) This amount would be forfeited if the bidder withdraws his bids during the period of bid validity.
- d) The earnest money must be submitted along with technical offers.
- e) In the event of non-submission of earnest money deposit, the proposal would be rejected.
- f) EMD would be released to the unsuccessful bidders after signing of the contract agreement by the L1 bidder.
- g) EMD of the successful bidder shall be released after submission of the Performance Bank Guarantee of 5% of Bid Value in the form of FDR/BG/RTGS/NEFT to be deposited to Bank.

7. BID FEATURES

- a) All bids and supporting documentation shall be submitted in English only.
- b) All costs and charges related to the bid shall be expressed in Indian Rupees (in INR) only.
- c) The bids shall be valid for a period of 03 months from the date of submission of bids. A bid valid for a shorter period shall be rejected by the Bank as non-responsive.
- d) The file uploaded on the portal should have the name of document submitted in it.

8. BID ESSENTIALS - CONTENTS OF DOCUMENT TO BE SUBMITTED ELECTRONICALLY

The bidder shall submit the following:

- a) The Bank in case of non-adherence to the Format or partial submission of bid will not evaluate the bid.
- b) Each page of it shall be serially numbered, signed and duly stamped by the bidder or a duly authorized person to sign on behalf of the Service provider,
- c) Any interlineations, erasure or overwriting shall be valid only if these are initialled by the person(s) signing the bid.

APPENDIX TO GENERAL CONDITIONS OF CONTRACT

A	Mobilization Period	7 days from the date of Work Order
B	Date of Commencement of work on site	7 days after the date of Work order
C	Completion Period	60 days from date of commencement
D	Earnest Money Deposit	Rs.1,23,000.00
E	Performance Bank Guarantee	@ 5% of contract value refundable on virtual completion
F	Retention Money	5% of the payment
G	Defects Liability Period	12 Months from date of Virtual Completion
H	Liquidated Damages for Delay	1% per week up to max. of 10% of Contract value
I	Period of Final Measurement	1 month
J	Period of honouring Interim Certificate	7 working days from receipt of certification of Architect

Signature of Contractors:

Date:

Witness:

INSTRUCTIONS TO BIDDERS

1. Invitation of Bids:

This Request for Proposal (RFP) is to invite proposals from eligible bidders desirous of taking up the project for **Interior Furnishing, Electrical and Air-conditioning works of Punjab & Sind Bank, Centralized Trade Finance Cell (CTFC) – HO Forex & Treasury Department at First Floor, Nehru Place, New Delhi**. Sealed offers/Bids (Bid) prepared in accordance with this RFP should be submitted as per details given in the Key Information sheet. The criteria and the actual process of evaluation of the responses to this RFP and subsequent selection of the successful bidder will be entirely at Bank's discretion.

2. Due Diligence:

The Bidder is expected to examine all instructions, forms, terms and specifications in this RFP and study the RFP document carefully. Bid shall be deemed to have been submitted after careful study and examination of this RFP with full understanding of its implications. The Bid should be precise, complete and in the prescribed format as per the requirement of this RFP. Failure to furnish all information required by this RFP or submission of a Bid not responsive to this RFP in each and every respect will be at the Bidder's own risk and may result in rejection of the Bid and for which Punjab and Sind Bank shall not be held responsible.

Photocopies of relevant documents/ certificates duly stamped and signed by authorized person, must be submitted as proof in support of the claims made. The Bank reserves the right to verify/ evaluate the claims made by the Bidder independently. The decision of the Bank in this regard shall be final, conclusive, and binding upon the Bidder.

TECHNICAL BID TO BE UPLOADED:

- a) Service Provider's Profile (Annexure A) to be uploaded.
- b) All pages of bid document must be signed and stamped.
- c) Earnest Money Deposit (EMD) of Rs.1,23,000/-
- d) Copy of satisfactory performance certificate of min. amount of below mentioned work on letter head of organization where the work has been executed duly signed and stamped by the competent authority –
 - i. At least One (1) work of value of Rs. 49 Lakhs or
 - ii. Two (2) works of value Rs. 31 Lakhs or
 - iii. Three (3) works of value Rs. 25 Lakhs

Out of which one work of similar nature of minimum amount of Rs. 25 Lakhs should have been executed in Delhi-NCR.

***Amount mentioned above are excluding GST.**

- e) Audited Profit and Loss Account and Balance sheet for the financial year ending on 2020-2021, 2021-2022, 2022-2023, 2023-2024 & 2024-25.
- f) Letter of Authorization to Bid.
- g) Power of Attorney (if any).
- h) List of contracts executed during last 5 years. (Annexure B).

- i) Past Performance (Annexure C).
- j) Organizational Setup - Details of key skilled, semi-skilled and unskilled workers employed (Annexure D)
- k) Details of Litigation/Arbitration (Annexure E)
- l) Latest I.T.R. of FY 2024-25
- m) Copy of Certificate of Incorporation
- n) Copy of Memorandum of Association & Articles of Association (If Applicable)
- o) Copy of GST Certificate
- p) Copy of PAN Card
- q) Copy of PF Registration (If Applicable)
- r) Copy of ESI Registration (If Applicable)
- s) A Self-declaration certificate that the bidder has not been declared by any Public Organization to be ineligible to participate for corrupt, fraudulent or any other unethical business practice and Blacklisted by Public Organization.
- t) Other information - Any other relevant information, which is necessary to be furnished, must be provided.

3. BID EVALUATION

- a) The tenders received within the due date and time only will be considered for evaluation.
- b) The Technical bids shall be opened and the bid/s received will be scrutinized to determine whether they are complete in all respects as per the requirement of tender and subsequent clarifications, whether the documents have been properly signed and whether items are offered as per these tender requirements.
- c) The Bank will examine the bids to determine whether they are complete, whether any computational errors have been made, whether required information have been provided as underlined in the bid document, whether the documents have been properly signed, and whether bids are generally in order.
- d) Technical bids of the service providers meeting the minimum pre-qualification criteria will be evaluated for compliance of other terms and conditions.
- e) Based on the evaluation results, the bank will shortlist the bidders who are considered to be suitable. The decision of the Bank regarding the short-listing of the bidders shall be final and binding on the bidder.
- f) The commercial bids of only the successfully qualified bidders whose Technical bids are found acceptable will be opened subsequently on the date that will be conveyed to them.
- g) Arithmetical errors will be rectified on the following basis. If there is a discrepancy between unit price and the total price that is obtained by multiplying the unit price and quantity, the unit price shall prevail and total price shall be corrected. If the supplier does not accept the correction of the errors, its bid will be rejected.
- h) If there is discrepancy between words and figures, the amount in the words will prevail.
- i) The L1 bidder will be determined on the basis of the evaluation method as detailed in the next clause.
- j) **No discount should be given while submitting the price bid. Discount offered if any shall be liable for rejection of that bid.**

Any incomplete or ambiguous terms/conditions/quotes will disqualify the offer.

4. CLARIFICATIONS OF BIDS

To assist in the examination, evaluation and comparison of bids the Bank may at its discretion ask the bidder for clarification and response shall be in writing and no change in the price or substances of the bid shall be sought, offered or permitted.

5. NOTIFICATION OF AWARD

The acceptance of a tender, subject to contract, commercial considerations & compliance with all the terms and conditions will be communicated in writing by means of placing order at the address supplied by the bidder in the tender response. Any change of address of the Service provider, should therefore be promptly notified to The Asstt. General Manager (Premises), Punjab & Sind Bank, Plate-B, Block-3, NBCC Tower, East Kidwai Nagar, New Delhi and written confirmation of such notification obtained.

6. SIGNING OF CONTRACT

The successful bidder shall be required to enter into a contract with PSB within 15 days of the award of the tender/Letter of Intent or within such extended period as may be specified by The Asstt. General Manager (Premises), Punjab & Sind Bank, Plate-B, Block-3, NBCC Tower, East Kidwai Nagar, New Delhi.

TERMS AND CONDITIONS OF TENDER

DIRECTIONS REGARDING PROCEDURES

In construing these conditions, specifications and Contract Agreement, the following words shall have the meaning here in assigned to them except where the subject or context otherwise requires:

- (a) **"Bank"** Shall mean **Corporate Office-Punjab & Sind Bank, Plate-B, Block-3, NBCC Tower, East Kidwai Nagar, New Delhi** and shall include his (their) legal representative/s assign/s or authorized officer.
- (b) **"Contractor/Builder"** Shall mean the individual or firm or company, whether incorporated or not, undertaking the work and shall include legal personal representatives of such individual or the persons comprising such firm or company or the successors of such individual or firm or company and the permitted assignee of such individual or such individual or firm or company.
- (c) **"Architect"** Shall mean SINGH DESIGN STUDIO whose registered office is situated at 1719, B-1, Vasant Kunj, New Delhi (and shall include his authorized representative) or in the event of his death or termination of his services by the Bank in his sole and unqualified discretion, such other person/persons as shall be provided always that no person subsequently appointed to be Architect under this contract shall be entitled to disregard or over rule any previous decision or direction given or expressed by the Architect specified here in unless otherwise approved by the Bank.
- (d) **"Contract"** Means the documents forming the tender and acceptance thereof and the formal agreement executed between the competent authority on behalf of **The Asstt. General Manager (Premises), Punjab & Sind Bank, Plate-B, Block-3, NBCC Tower, East Kidwai Nagar, New Delhi** and the Contractor, together with the documents referred to there in including these conditions, the specifications, designs, drawings and instructions issued from time to time by the Engineer-in-Charge and all these documents taken together, shall be deemed to form one contract and shall be complementary to one another.

The expression **works** or **work** shall, unless there be something either in the subject or context repugnant to such construction, be construed and taken to mean the works by or by virtue of the contract contracted to be executed whether temporary or permanent, and whether original, altered, substituted or additional.

1. GENERAL

- i. The **site** shall mean the land/or other places on, into or through which work is to be executed under the contract or any adjacent land, path or street through which work is to be executed under the contract or any adjacent land, path or street which may be allotted or used for the purpose of carrying out the contract.
- ii. **Schedule(s)** referred to in these conditions shall mean the relevant schedule(s).
- iii. **Tendered Value** means the value of the entire work as stipulated in the letter of award of work.

The work shall be carried out strictly in accordance with the drawings amplified by the specifications of materials and workmanship given hereunder. The drawings and specifications shall be taken together and shall complement each other. In case of any discrepancy, the following order of preference shall be followed:

- a) Particular Specifications.
- b) Drawings.
- c) CPWD Specifications & DSR 2023.
- d) National Building Code and Relevant IS Provisions.

In case there are no specifications for items shown on the drawings or where items are not exhaustively described, the general specifications of CPWD shall be followed for which nothing extra shall be paid. However, the specification should be got approved from the Architect before commencement of work.

2. DRAWINGS AND SPECIFICATIONS

- a) After signing the Contract, the contractor will be given free of charge three prints of all working drawings. The contractor shall make at his own expense any additional copies he requires. One copy of the drawing furnished to the contractor as aforesaid shall be kept by the contractor at site and the same shall at all reasonable times be available for inspection and use by the Architect and his representatives any by any other person authorized by him in writing.
- b) Such further drawings and instructions including revisions, as the Architect may furnish to the Contractor shall form part of this contract.
- c) Only figured dimensions and detailed drawings shall be followed. The Contractor shall verify all dimensions in the field before any work is started and obtain instructions of the Architect in case of any discrepancy.
- d) The Architect with approval of the **The Asstt. General Manager (Premises), Punjab & Sind Bank, Plate-B, Block-3, NBCC Tower, East Kidwai Nagar, New Delhi** shall have power and authority to supply to the Contractor from time to time during the progress of the work, such further drawings and instructions as shall be necessary for the purpose of proper and adequate execution and maintenance of work and the Contractor shall carry out and be bound by the same.

3. SCHEDULE OF QUANTITIES:

The Schedule of Quantities unless otherwise stated shall be deemed to have been prepared in accordance with the method of measurements specified in the particular specifications and shall be considered to be approximate. The Bank does not undertake to carry out the whole of work as shown in the drawings and taken in the schedule of quantities and reserves the right to modify the same or any part thereof. The Contractor shall not be allowed any compensations or damages for the work so omitted or cancelled by the Bank. Each tender item should be filled in with the rates and amounts in separate columns and all the sections should be totalled up in order to show the aggregate value of the entire tender. The rates should be filled both in figures and words for each item and in case of discrepancy the rates filled in words shall be considered as correct for the evaluation of tender amount. The initials of the tenderers shall duly attest all corrections in the tender Schedule. Corrections, which are not attested, may entail the rejection of tender.

4. ARCHITECTS STATUS AND DECISIONS

(a) Status:

The Architects shall have general supervision and direction of the work. He has authority on behalf of the Bank to stop the work whenever such stoppage may be necessary to ensure the proper execution of the work. The architect shall be the interpreter of the conditions of contract and the judge of its performance.

(b) Decisions:

The Architect shall, within a reasonable time, make decisions on all claims of the contractor and on all other matter relating to the execution & progress of the work or the interpretation of the contract documents. The decisions, opinion or direction of the Architects with respect to all or any of the following matters shall be referred to the Asstt. General Manager (Premises), PSB and decision so taken shall be final & binding to the contractor.

Variation or modifications of the design:

- i. The quality or quantity of works or the additions/alterations or omissions or substitutions of any work.
- ii. Any discrepancy in the drawings or between the drawings and or specifications.
- iii. The removal and/or re-execution of any work by the contractor.
- iv. The dismissal from the work of any persons employed therein.
- v. The opening up for inspection of any work covered up.
- vi. The amending the making good of any defects under defects liability period.
- vii. Approval of materials and workmanship.
- viii. The contractor to provide everything necessary for the proper execution of the work.

(c) Dismissal:

The contractor shall on the report of the architects immediately dismiss from the works within 24 hours any person employed by him for the above work, who may, in the opinion of Architects be incompetent or misconducts himself and such person shall not be re-employed on the works without the permission of the Architects.

5. EXTENT OF CONTRACT

The contractor shall supply at his own cost all material implements, ladders, cordage, tackle, scaffolding and temporary works required for the proper execution of the work whether original, altered or substituted and whether included in the specifications or other documents forming part of the contract or referred to in these conditions or not and which may be necessary for the purpose of satisfying of conditions he is entitled to be satisfied which he is entitled to require together with carriage therefore to and from the work. The contractor shall also supply survey instruments and other materials necessary for the purpose of setting out works, and counting weighing and assisting to the measurement or examinations at the any time and from time to time of the work material, failing his so doing the same may be provided by the engineer-in-charge at the expense of the contractor and the expenses may be deducted from any money due to the contractor under the contract from his security deposit or the proceeds of sale thereof. The contractor shall also provide a sufficient portion of fencing and lights required to protect the public from accident, and shall be bound to bear the expenses of defence brought by any person for injury sustained owing to neglect of the above precautions and to pay any damage and costs which may be awarded in any such suit, action or proceedings to any such person or which may with the consent of the contractor be paid to compromise any claim by any such person. In no case, the Bank shall be a party to any such claim/claims and the contractor shall indemnify the Bank against any claim for any person on this account.

6. ASSIGNMENT OR SUB LETTING OF CONTRACT

The contractor shall not assign the contract or any part thereof or any benefit or interest therein or there under or any claim arising out of the contract to any other party without the prior written consent of the Bank.

7. CONTRACTORS OFFICE AND STORES

All offices, sheds and stores required by the contractor shall be enacted at his own cost with the prior approval of the Bank or its representative and shall be dismantled and removed upon the completion of the work if so directed within 7 (seven) days of the issue of such intimation.

8. DIRECTION FOR EXECUTION OF WORK

8.1 Setting Out

The contractor shall be responsible for the true and proper setting out of the works in relation to the original points, lines and levels of reference given by the architect in writing and for correctness subject as above mentioned of all the positions, levels dimensions and alignments of all parts of the work and for the provision of all necessary instruments, appliances and labour in connection there-with. If at any time during the progress of the work any error shall appear or arises in any part of the work, the contractor on being required to do so by The Asstt. General Manager (Premises), (PSB) shall at once inform the architect or their representatives. The checking of the work by the architect/representative shall not in any way relieve the contractor from his responsibilities of carrying out the work as per the best practices of construction.

8.2 Engagement of Labour

- a) The contractor shall be solely responsible for the labour/ personnel employed and that the personnel provided by the contractor shall and will not make any claim to become employees of the Bank and that there will be no Employee and Bank relationship between the personnel engaged by the Contractor and the Bank.
- b) The contractor shall employ labour in sufficient numbers either directly or through subcontractors, where such subletting is permitted to maintain the required rate of specified in the contract and to the satisfaction of the architect. The contractor shall not employ in connection with the works any person who has not completed his fifteen years of age.
- c) The contractor shall comply with the provisions of the payment of Wages Act, 1936; Minimum Wages Act, 1948; Maternity Benefit Act, 1961 and Mines Act, 1938, Labour Contract (Regulations & Abolishing) Act, 1970 or Rules, or any modifications thereof and any other law relating thereto and rules made there under time to time.
- d) The Contractor shall be fully responsible for timely monthly payment of wages and any other dues to the personnel deployed by the Contractor. Further the Contractor shall solely be responsible for having made the payments towards ESI and EPF amount (both Banks and employee's contribution) in the respective account of the worker for the period for which bill is raised.
- e) The contractor shall indemnify the Bank against any payment to be made under and for observance of the Regulation aforesaid without prejudice to his right to claim indemnity from his sub-contractors.
- f) The contractor shall provide and maintain at his own expenses all rights, guards, fencing and watching when and where necessary or required by the Resident Engineer for the protection of the works or for the safety and convenience of those employed on works or the public.

8.3 Sampling

- a) The contractor shall submit the samples of various materials for the approval of the Architect & Bank. The contractor shall use the material only after the approval of the Architect/ Bank. The verification of the material shall be done on random base during the progress of the work in either the following manner:
- b) Random samples would be picked up during execution of work from site & if decided by the Architect/ Bank, it would be sent to one of the approved laboratories for test & quality check. The cost of such tests would be borne by the client.
- c) The Architect/Bank may direct the contractor to submit the challan of delivery of the material brought at site. It would be on Random based. The Architect may also direct the contractor to submit the copy of the test/verification certificate provided by the manufacturer of that particular material.

8.4 Inspection of work

All work under or in course of execution or executed in pursuance of the contract shall at all times be open to inspection and supervision of the Architect or his representative and to the personnel and the representatives of the Bank and the contractor shall at all times with reasonable notice or the intention of the Architect or his representatives to visit work shall have been given to the contractor, either himself be present to receive orders and instructions, or have responsible agent duly accredited

in writing present for that purpose. Orders to the contractor's agent shall be deemed to have been given to the contractor himself.

8.5 Suspension of Work

The contractor shall on the written order of the Architect/Bank suspend the progress of the work or any part thereof for such time or time and in such a manner as the Architect/ Bank may consider necessary and shall during such suspension properly protect and secure the work as considered necessary in the opinion of the Architect/ Bank or their representative-in-charge of the work. No compensation shall be payable to the contractor on what so ever account for the suspension of work.

8.6 Extension of time for completion

Time is the essence of the contract. The owner and the contractor in consultation with the Architects shall agree upon the work progress chart. The chart shall be prepared in direct relation to the time stated in the contract or the works order for completion of the individual items thereof and/or the contract or works order as a whole. It shall indicate the forecast of the dates of commencement and completion of the various trade processes or sections of the work and shall be amended as may be required by agreement between the architects and the Contractor within the limitations of time imposed in the contract. If the works be delayed:

- a. By force majeure, or
- b. By reasons of abnormally and bad weather
- c. By reason of serious loss or damage by fire or
- d. By reason of civil accommodation local combination of workmen or strike or lockout effecting any of the trades employed on the work or
- e. By reason of delay on the part of contractor or trade men engaged by the owner in executing works not forming part of the contract or
- f. By reason of proceeding taken threatened by or dispute with adjoining or neighbouring owners or public authorities arising otherwise, then through the Contractor's own default, or
- g. By reason of any other cause which in the absolute discretion of Owner is beyond contractor's control then in any such case the owner may make fair and reasonable extension after obtaining Architect's advice in the completion dates of individual items or groups of items of work for which separate periods of completion are mentioned in the contractor or works order as applicable.
- h. Upon the happening of any such event causing delay, the contractor shall immediately give the notice thereof in writing to the architects with a copy to Bank but shall nevertheless use constantly his best Endeavour to prevent or make good the delay and shall do all that may reasonably be required to the satisfaction of the Architect/Bank to proceed with the works
Extension of time shall be granted.

8.7 Defacement

If the contractor or his work people, or servants shall break, deface, injure, or destroy any part of a building, or interiors, then the contractor has to rectify the same part at his own expenses to the satisfaction of the Architect/ Bank's in charge engineer.

8.8 Approval of Materials

The contractor would bring samples of necessary materials as per the directions & would get them approved prior to execution of work from Architect.

9. LIQUIDATED DAMAGES FOR DELAY

The times and date stipulated in the contract for the completion of the work or any part or stage thereof shall be deemed to be the essence of the contract. The work shall, throughout the stipulated period of the contract, be carried out with all diligence. If the contractor fails to complete the work within the time prescribed or within the extended time under the contract, he shall pay to the Bank on demand amount without prejudice to other rights and remedies the Bank may have against the contractor, **1% of contract price per week** or part thereof as liquidated damages for such fault, if the work remain unfinished after the stipulated date of completion provided that the total liquidated damages payable shall not exceed 10% of the accepted contract price. The Bank may, without prejudice to any other method of recovery, deduct the amount of such damages from any money due or which become due to the contractor. The recovery or deduction of such damages shall not relieve the contractor from any obligations and liabilities under the contract.

10. DEFECTS LIABILITY PERIOD

The contractor shall be responsible to make good and remedy at his own expense within such period as may be stipulated by the Bank any defect which may develop or may be noticed before the expiry of 12 (twelve) calendar months from the date of completion and intimation of which has been sent to the contractor within seven days of the expiry of the said period. Total of 5% of the contract value shall be retained by the bank up to the completion of defect liability period. In case the contractor fails to respond to the bank notification in sufficient time for repair (if any) the above retention money shall be utilized by the bank for such repairs under intimation to the contractor.

- a) The Bank will, at the time of making any payment to the contractor for work done or supply made under the contract deduct 5% of Gross value of each bill up to 5% of contract value.
- b) All compensations or other sums of money payable by the contractor to the Bank in terms of this contract may be deducted from, or paid by, the sale of a sufficient part of his security deposit, or from any sums which may become due to the contractor by the Bank on any account whatsoever, and in the event of his security deposit being reduced by reason of any such deduction or sale as aforesaid, the contractor shall within ten days. Thereafter make good in demand draft, endorsed in favour of the Bank as aforesaid any sum or sums which may have been deducted from, or raised by sale of his security deposit or any part thereof.
- c) The above said security deposit shall be liable to forfeiture wholly or in part at the sole discretion of the Architect & Bank, if the contractor fails to carry out the work or perform or observe any of the conditions of the contract.
- d) No interest would be payable by the Bank to the contractor on the security held in deposit.

11. SECURITY DEPOSIT

12. BILL PAYMENT

- a. Final bill supported with consolidated measurement of the full work executed shall be submitted by the contractor within 30 days from the date of issue of certificate of virtual completion.

- b. Architect/Bank or his representative shall verify the requisite measurement for the purpose of having the same verified for the claim as far as admissible.
- c. All measurements to be taken in duplicate and all bills shall be submitted in triplicate along with a contractor's copy of each.
- d. When the final bill has been verified and corrected, the architect will give seven days' notice to the contractor to countersign the bill in token of acceptance, the contractor shall counter-sign the bill within the above seven days or intimate in writing his intention to dispute.
- e. If the contractor fails to take appropriate action as above within the period prescribed, the bill finalized by the architect or his representative shall be final and binding on the contractor and the contractor shall have no right to dispute the same.

13. CLAIM FOR INTEREST

No claim for interest will be entertained by the Bank with respect to any moneys or balances which may be in its hands owing to a dispute between itself and the contractor or with respect of any delay on the part of the Bank in making interim or final payments or otherwise.

14. RATES FOR EXTRA ADDITIONAL, ALTERED OR SUBSTITUTED WORK

The rates for additional, altered or substituted work shall be worked out in accordance with the following provisions in their respective order

- a. If the rates for similar additional, altered or substituted work and directly available in the contract for the work, the contractor is bound to carry out the work at the same rates as are available in the contract for the work.
- b. If the rates for additional, altered or substituted work are not directly available in the contract for the work the rates will be derived from the rates for a similar class of work as are specified in the contract for the work.
- c. If the rates for the altered, additional or substituted work cannot be determined in the manner specified in sub-clause (i) to (ii) above, then the contractor shall within three days of the date of receipt of order to carry out the work, inform the Architect of the rate which it is intending to charge for such works supported by analysis of the rate or rates claimed (CPWD analysis). Rates finalized and approved by the Architect on the basis of these details will be final and binding. However, the architect by notice in writing will be at liberty to cancel his order to execute such work and arrange to carry it out in such a manner as he may deem advisable, but under no circumstances shall the contractor suspend the work once ordered in writing on the plea of non-settlement of rate.
- d. In case of furniture items, the minor changes and modifications in the design shall not be considered as deviation, and no price adjustment shall be made against the rates agreed to as per the Schedule of Quantities of the contract. For major change in the design of any item of the furniture, the deviation shall be priced by the Architects as Extra, as per above however the decision of the Architects whether the charge / modification in the design of furniture items is minor or major, shall be final and binding on the contractor.

14.1 REIMBURSEMENT OF VARIATION IN PRICE

Prices and rates quoted by the Tenderers shall be considered as confirmed for the complete work and entire duration of the contract. No claim for extra payment due to any rise in rates of raw material and labour or due to whatsoever reasons shall be considered, not even for extended period

of completion.

15. GUARANTEES

15.1 Quality of Work

- a. The contractor shall guarantee that the materials and workmanship are the best of their respective kinds for the service intended and that all items of work will be free from all inherent defects in workmanship and materials. He shall also guarantee that the works will not fail in any respect due to quality of materials, workmanship and methods of construction.
- b. The specifications assume a proper degree of skill on the part of contractor and workmen employed. The contractor shall consult the Architect or his representative, whenever in his judgment variation in the methods of construction or in the quality of material would be beneficial or necessary to fulfil the guarantee is called for. Such variations may be made by the contractor only when authorized by the architect.

15.2 Rejection

If during the "Period of Guarantee", any work or material shall fail in any respect to meet the above guarantee, the contractor shall replace such work or material in a condition which will meet the above guarantee, immediately.

15.3 Cost of Execution of work or repair etc.

All work of repair shall be carried out by the contractor at his own expense if the necessity thereof shall in the opinion of the Architect be due to the use of materials or workmanship not in accordance with the contract or on account of neglect or failure on the part of the contractor to comply with any obligation expressed or implied on the contractor's part under the contract.

15.4 Remedy on Contractor's failure to carry out the work required:

If the contractor shall fail to do any such work as aforesaid required by the architect the Bank shall be entitled to carry out such work from/through other person, at the contractor's own cost. The Bank shall be entitled to recover from the contractor the cost thereof or may deduct the same from any money due or that may be come due to the contractor.

16. CERTIFICATE OF COMPLETION OF WORKS

On completion of the work, the Contractor shall be furnished with a certificate, but no such certificate be given nor shall the work be considered to have been completed until the contractor shall have removed from the area of the premises (to be distinctly marked by the Architect) in the site plan which, the work shall be executed) all scaffolding, surplus materials and rubbish and clean the dirt from all wood work, doors, windows, walls, floors or other parts of any building, in or upon which the work is to be executed, or of which he may have had in possession for the purpose of the execution hereof. If the contractor shall fail to comply with the requirements of the clause as to the removal of scaffolding, surplus materials and rubbish and cleaning off dirt on or before the date fixed for the completion of the work, the architect may at the expense of the contractor remove such scaffolding, surplus materials, and the contractor shall forthwith pay the amount of all expense so incurred, and shall have no claim in respect of any such scaffolding or surplus materials aforesaid, except for any sum actually realized by the sale thereof.

17. TERMINATION OF THE CONTRACT

- a. If at any time after the commencement of the work the Bank for any reason whatsoever does not require the whole or part thereof as specified in the tender to be carried out, the Bank shall have the right to terminate this Agreement and The PSB shall communicate the termination by giving a 30 days notice in writing to the contractor.
- b. The contractor shall have no claim to any payment or compensation whatsoever on account of any profit or advantage, which would have derived from the execution of the work in full, but which he did not derive in consequences the full amount of the work not having been carried out.
- c. The Contractor shall not have any claim or compensation by reason of any alterations having been made in the original specification, or the designs and instruction on which shall involve any containment of the work originally contemplated. However, in case of part cancellation, the Contractor shall be paid such amount as is commensurate to the actual work done by him till such termination notice is received.

18. JURISDICTION & GOVERNING LAW

The contractor and its operation shall be governed by the law of India for the time being in force, irrespective of the place of delivery of materials the place of execution of work or place of payment under this contract shall be deemed to have been entered into New Delhi.

19. BYE-LAWS OF LOCAL AUTHORITIES

The contractor shall conform to the provisions of all applicable Government Acts which relate to works and to the regulations and bye laws of any local authorities. The Contractor shall give all such notices required by the said Act or Laws, etc., and pay all fees payable to such authorities and allow for these contingencies in his tendered rates including fees for encroachment, stacking charges, costs of restorations, etc., and all other fees payable to the local authorities. The Contractor shall keep the Bank indemnified against all penalties and liabilities for every breach of any such Act, Rules, Regulations or Bye-laws.

Further the Contractor shall specifically ensure compliance of various Labour Laws/Acts including but not limited to with the following and their re-enactments/amendments/modifications while dealing with the employment of labour such as:

- i) The Payment of Wages Act, 1936
- ii) The Minimum Wages Act, 1948
- iii) The Workmen Compensation Act, 1923
- iv) The Contract Labour (Regulations & Abolishing) Act, 1970.
- v) Industrial Dispute Act, 1938
- vi) Maternity Benefit Act, 1961
- vii) The Employees State Insurance Act, 1948

Safety code, labour welfare Act or rules or any modification thereof any other laws and regulations framed by the Competent Legislative Authorities from time to time.

20. LIASONING & CO-ORDINATION WITH LOCAL MUNICIPAL AUTHORITIES

The contractor has to liaison and takes any clearance from local authorities Fire/ Police or any other

authorities for approval to start renovation and during renovation of work including Defect Liability Period if needed. Only statutory fees will be reimbursed by PSB.

21. TAXES/ DUTIES/ INSURANCE/ PATENT/INDEMNITY

1. Compliance with Statutes, regulations etc.

The contractor shall conform to in all respects with the provisions of any such statute, ordinance or law as aforesaid and the regulation or Bye - laws of any local or other duly constituted authority prevailing , which may be applicable to the works or to any Temporary works and with such rules and regulations of public bodies and companies as aforesaid and shall keep the Employer indemnified against all penalties and liability of every kind for breach of any such statute , ordinance or law , regulation or bye-law. Provided always that the Employer will repay or allow to the contractor all such sums as the Architect shall certify to have been properly payable and paid by the contractor in respect of such fees, after due verification of the documents.

2. Patents Rights & Royalties

The contractor shall save harmless and indemnify the Bank from and against all claims and proceedings for or on account of infringement of any patent rights , design trade mark or name or other protected rights in respect of any constructional plant , machine work or material used for or in connection with the works or temporary works or any of them and from against all claims , demand, proceedings , damages , costs, charges and expenses whatsoever in respect thereof or in relation thereto. The contractor shall pay all tonnage and other royalties , rent and other payments or compensation (if any) for getting stones, sand gravel, clay or other materials required for the works or Temporary works or any of them.

3. Taxes, Works contract Tax for works etc.

The contractor shall pay and be responsible for payment of all taxes, duties, levies, fees or charges in respect of the works including, Tax on works contract, and Octroi, payable in respect of materials, equipment, plant and other things required for the contract. All of the aforesaid taxes, duties, levies, fees and charges shall be paid by the contractor's account and Employer shall not be required to pay any additional or extra amount on this account. Variation of the taxes, duties, levies, fees etc. if any till completion of the work, shall be deemed to be included in the accepted rates excluding GST and no extra claim on this account will in any case be entertained.

4. Taxes on Profit

The contractor will be required to pay all taxes levied by the central and / or state Bank on such part of his profit in respect of the contract as is chargeable therewith under the laws for the time being in force.

5. Indemnifying Bank from any claims/actions

The contractor shall fully indemnify and keep indemnified the Bank against any action, claim or proceeding relating to infringement or use of any patent or design or any alleged patent or design rights and shall pay any royalties which may be payable in respect of any article or part thereof included in the contract. In the event of any claims made under or action brought against Bank in respect of any such matters as aforesaid , the contractor shall be notified within a reasonable time hereof and the contractor shall, at his own expense to settle any dispute or to conduct any litigation

that may arise there from.

6. DAMAGE TO PERSONS AND PROPERTY, INSURANCE, ETC.

The Contractor shall be responsible for all injury to the work or workmen persons, animals or things and for all damages to the structural and/or decorative part of property which may arise from the operation or neglect of himself or of any sub-Contractor or of any of his or a sub-Contractor's employees, whether such injury or damage arise from carelessness, accident or any other cause whatsoever in any way connected with the carrying out of this contract. The clause shall be held to include entirely, any damage to buildings whether immediately adjacent or otherwise, and any damage to roads, streets, foot-paths or pathways as well as damage caused to the buildings and the work forming the subject of this contract by rain, wind or other inclemency of the weather. The Contractor shall indemnify the Employer and hold them harmless in respect of all and any expenses arising from any such injury or damages to persons or property as aforesaid and also in respect of any claim made in respect of injury or damage under any acts of compensation or damage consequent upon such claim the Contractor shall reinstate all damage of every sort mentioned in this clause, so as to deliver the whole of the contract work complete and perfect in every respect and so as to make good or otherwise satisfy all claims for damages to the property of third parties.

The Contractor shall obtain a policy covering under Workmen compensation Act, a third party insurance as well as any other insurance and indemnify the employer entirely from all responsibilities in this respect. The insurance must be placed with a company approved by the Employer and must be effected jointly in the name of the Contractor and the Employer and the policy lodged with the latter. The scope of insurance is to include damage or loss to the contract itself till this is made over in complete state.

Insurance is compulsory and must be affected from the very initial stage. The Contractor shall also be responsible for anything which may be excluded from damage to any property arising out of incidents, negligence or defective carrying out of the Contractor.

7. INSURANCES

Unless otherwise instructed the Contractor shall insure the entire work including all materials, etc. to the full value of the contract, and keep the same insured until the virtual completion of the contract against loss or damage by fire and/or earthquake, flood or damages from whatever cause.

The insurance is to be at the Contractor's own cost & must be placed with a company approved by the employer, in the joint names of the Employer and the Contractor for such amount. If any further insurance, over and above what is stated above is called to be made by the employer, the premium of such further sum shall be allowed to the Contractor as an authorized extra.

The Contractor shall deposit the policy and receipt for premium paid with the Employer within 21 (twenty one) days from the date of issue of work order unless otherwise instructed. In default of the Contractor insuring as provided above, the Employer on his behalf may so insure and may deduct the premier paid from any money due, or which may become due to the Contractor. The Contractor shall, as soon as the claim under the policy is settled or the work reinstated by the Insurance company should they elect to do so, proceed with due diligence with the completion of work in the same manner as though the incident had not occurred at all.

The Contractor in case of rebuilding or reinstatement after fire, and any other risk or risks

mentioned in the above paragraph shall be entitled to extension of time for completion as the Employer may deem fit.

8. Insurance against third party risks:

On commencement of the work, the contractor shall take out and submit to the Employers a suitable insurance policy against third party risks. The limits of liability of this insurance shall be as follows:

- a) Contractor's All Risk 'CAR' policy for the value of contract price and necessary workmen compensation ~~ply~~valued for the duration of work.
- b) Rs.25 Lakhs in respect of any one accident or series of accidents arising out of one event.
- c) Contractor shall take out third party insurance for 3 no. of such accidents with Rs.10,00,000/- (Ten lakhs) in respect of any person.

SPECIAL CONDITIONS OF THE CONTRACT

1. INSURANCE FOR WORKS

- a) The contractor at the time of signing the contract or before commencing the execution of work, without limiting his obligations and responsibilities shall insure the works at his own cost and keep them insured until the virtual completion of the contract against all acts of God including Fire, Theft, Riots, War, Floods etc. with a Nationalized Insurance company in the joint names of the Bank and the contractor (the name of the former being placed first in the policy) for the full amount of the contract. Such policy shall cover the property of the Bank and fees for assessing the claim and in connection with the services generally therein and shall not cover any property of the Contractor or of any sub-contractor or employee.
- b) The contractor shall deposit the policy and receipt for the premiums with the Bank within seven (7) days, from the date of signing of the contract/commencement of the execution of the work or unless otherwise instructed by the Bank. In default of the contractor insuring as provided above, the Bank on his behalf may so insure and may deduct the premiums paid from any moneys due on which may become due to the contractor. The contractor shall as soon any claim under the policy is settled on the work reinstated by the Insurance office should elect to do so, proceed with all due diligence with, the completion of the works in the same manner as through the misfortune/accident had not occurred and in all respects under the same conditions of the contract. The contractor in case of rebuilding or reimbursement after accident shall be entitled to such extension of time for completion, as the Bank deems fit.

2. INSURANCE IN RESPECT OF DAMAGE TO PERSONS AND PROPERTY

- a) The contractor shall be responsible for all injury to persons, animals or things and for all structural and decorative damage to property which may arise from the operation or neglect of himself or of any approved sub-contractor's or employees, whether such injury or damage arise from carelessness, accident or any other cause whatsoever in any way connected with the carrying out of this contract. The clause shall be held to include any damage to buildings, whether immediately adjacent or otherwise, and any damage to roads, streets, foot paths, bridges and works forming the subject of this contract by frost or other inclemency of the weather. The contractor shall indemnify the Bank and hold him harmless damage to persons or property as aforesaid and also respect of any claims made in respect of injury or damage under any Acts of Government or otherwise and also in respect of any award of compensation of damages consequent upon such claims.
- b) The contractor shall reinstate all damages of every sort mentioned in this clause, so as to deliver up the whole of the contract works complete and perfect in every respect and so as to make good or otherwise satisfy all claims for damage to the property of third parties.
- c) The contractor shall indemnify the Bank against all claims which may be made against the Bank by any member of the public or other third party in respect of works in consequence thereof and shall

at his own expense arrange to effect and maintain, until the virtual completion of the contract, with any Nationalized Insurance company in the joint name of the Bank and the contractor against such risks and deposit such policy or policies with the Bank from time to time during the currency of this contract. The contractor shall similarly indemnify the Bank against all claims which may be made upon the Bank whether under the Workman's Compensation Act or any other statute in force during the currency of this contract or at common law in respect of any employee of the contractor or any sub-contractor and shall at his own expenses effect and maintain with an approved office a policy of Insurance in the joint names of the Bank and the contractor against such risks and deposit such policy or policies with the Bank from time to time during the currency of the contract. The contractor shall be responsible for anything which may be excluded from the insurance policies above referred to and also for all other damages to any property arising out of and incidental to the negligent or defective carrying out of this contract. He shall also indemnify the Bank in respect of any costs, charges or expenses arising out of any claim or proceedings and also in respect of any award of or compensation of damages arising there from.

- d) The Bank shall be at liberty and is empowered to deduct the amount of any damages, compensation costs, charges and expenses arising or occurring from or in respect of any such claim or damage from any sum or sums due to or become due to the contractor including the security deposit.
- e) If the contractor fails to comply with the terms of these conditions, the Bank may insure the works and may deduct the amount of the premiums paid from any moneys that may be or become payable to the contractor or may at the option, not release running payment to the contractor until the contractor shall have complied with the terms of this condition.
- f) Such insurance whether effected by the Bank or the contractor will not limit or bar the liability and obligation of the contractor to deliver the works to the Bank completed in all respects according to the contract. In case of loss or damage due to any of the aforesaid clause, the moneys payable under any such insurance shall be received and retained by the Bank until the works are finally completed and such moneys shall then be credited to the contractor in final settlement of accounts.
- g) The works shall be executed in close co-ordination with the progress of other work. This being absence of the contract, no claim for idles labour will be entertained.

3. TYPOGRAPHIC OR CLERICAL ERRORS:

The Architect's/Engineer-in-Charge's clarifications regarding partially omitted particulars or typographical or clerical errors shall be final and binding on the Contractor.

4. ACCEPTANCE OF TENDER: - On acceptance of tender, the Bank shall issue a Letter of Intent (LOI) and shall enter into an agreement with 7 days from the issue of LOI. On the contrary, Bank has a right to cancel the order and forfeit the EMD.

5. Time shall be regarded as the essence of the contract. The work should be taken up immediately and completed within (as per terms and conditions attached) 90 days from the date of issue of work order.

6. Contractor will be permitted to work normally during the regular working hours i.e. 9 a.m. to

6.00 pm. If the Contractor is required to work at night in order to complete the work within the Time Schedule, the Contractor shall seek written permission from the Bank for the same. Further, the contractor is liable provide and maintain at his own cost sufficient lights to enable the work to proceed satisfactorily without danger. Approaches to the site also shall be sufficiently lighted by the Contractor. No extra payments will be made for night work. Prior intimation and approval should also be taken from Architect/Consultant. However, no work shall be done on national holidays that may be notified by the Bank without the specific sanction in writing of the Bank.

7. Contractor to coordinate and assist the Architect in obtaining all Statutory approvals including MMC, CFO and any other State and Central rules in force. Any expenses incurred in obtaining such approvals are deemed included in the rates quoted by the Contractors.
8. **MEASUREMENTS OF ALL CONCEALED ITEMS:** Measurements of all concealed items of work and extra item if any, shall be got recorded by the Bank's Architect / Engineer before they are checked up.
9. **CLEANING DURING THE WORK:** The rates quoted shall include cleaning of ceiling roses, electric switches, boards, window panes etc. after the repairing leaving the site neat and tidy from time to time.
10. The contractor shall note that they should bring to the notice of the Architect/Engineer any breakage in glass window before starting work. However, if any glass window is found to be broken during the repairing work, the contractor at his own cost shall replace the same.
11. **ABANDONMENT OF WORK:** If in any case the work required to be abandoned, the contractor shall not be entitled for any claims and he will be paid as per the actual work done till that period.
12. **For water proofing works** on traces, bathroom, WC, Chhajja, work has to be executed through the agency specialized in waterproofing. Contractor will have to submit a guarantee of 10 years on stamp papers as per the format to be prescribed by the Bank.
13. **RECORDS & MEASUREMENTS:** Measurements shall be taken jointly by Bank's Architect / Engineer and contractor and shall without extra charges provide assistance with appliance; labour and other things necessary for the work and measurements will be signed and dated by both the parties on completion of measurements.
14. **SUPERVISION:** The contractor is required to have on site during all working hours a competent supervisor (acceptable to Bank) who will be responsible for the conduct of worker and who has authority to receive and act on such instructions issued by the Architect / Engineer of Bank.

Contractor shall follow all rules / regulations in force and should possess the license for employing labour and also follow all safety measures, labour bye law and shall be responsible for any lapse.

15. **SAFETY:** The contractor shall carry out the entire work in a workman like manner having full regard for the safety of the men working at site. All safe practices as per CPWD norms shall be strictly adhered to by the workmen of the contractor like wearing helmets, safety belts when working at heights, gloves when handling sharp objects and reinforcement, eye shields during welding, safety

shoes, etc. The contractor shall protect sides of openings in floor slabs, edges of slabs, stairs, stairwells etc. with barricades, warning signs / lights and educate all his workmen regarding following safe working Practices. He shall provide first aid boxes at site. In spite of following safe methods, in case of any unfortunate accident, the contractor shall indemnify the employer against any expenses or claims towards treatment or compensation.

16. DAILY DIARY REGISTER: A daily diary register (with cement and steel stock statement) will be kept in the Engineer's Office or the site office. Details of work for the day proceeding and the diary will be written up every day and jointly signed by the Engineer and the Contractor or their representatives in token of its correctness thereof.

17. SITE VISITS: - The Architect/Consultant /Bank shall visit the site from time to time at their discretion, or when expressly called upon to do so, to co-ordinate various activities and/or to answer such queries that may be posed at site on interior drawings.

18. CERTIFICATE OF VIRTUAL COMPLETION: As soon as the work is completed, the contractor shall in- form in writing such completion to the Bank's Architect/Engineer who will inspect the work and if satisfied will issue the certificate that the work has been virtually completed and the defects liability period shall commence from the date of such certificate.

19. When the work has been virtually completed and Bank's Architect/Engineer has certified in writing that the work has been completed on the basis of detailed measurements and has made a final scrutiny and that there is no dispute items, rates, add quantities, the contractor shall be entitled to the payment of the final bill in accordance with the final certificate which will be honoured within the period specified in the Appendix as period of honoring final certificate.

20. During the pendency of the contract, Bank reserves the right to cancel a part or whole of the order without assigning any reason, on 3 days' notice without any cancellation charges.

21. Site must be cleaned and free from debris before payment of bills.

22. Any loss/damage sustained to the Bank due to any act or omission on the part of the contractor or his men will have to be made good to the Bank by the contractor.

23. Notices

Notice or other communications given or required to be given under the contract shall be in writing and shall be faxed/e-mailed followed by hand-delivery with acknowledgement thereof or transmitted by pre-paid registered post or courier.

Any notice or other communication shall be deemed to have been validly given on date of delivery if hand delivered & if sent by registered post than on expiry of seven days from the date of posting.

Authorized Signatory

The selected Bidder shall indicate the authorized signatories who can discuss and correspond with the bank about the obligations under the contract. The selected Bidder shall submit at the time of signing the contract a certified copy of the resolution of their board, authenticated by the company secretary, authorizing an official or officials of the Bidder to discuss, sign agreements/contracts

with The Bank, raise invoice and accept payments and also to correspond. The Bidder shall provide proof of signature identification for the above purposes as required by the bank.

24. FORCE MAJEURE

The contractor shall not be liable for forfeiture of its performance security, liquidated damages or termination for default, if and to the extent that delay in performance or other failure to perform its obligations under the contract is the result of an event of Force Majeure. For purposes of this Clause, "Force Majeure" means an event beyond the control of the contractor and not involving the contractor's fault or negligence and not foreseeable. Such events may include, but are not limited to, Acts of god or of public enemy, acts of Government of India in their sovereign capacity, acts of war, acts of Punjab & Sind Bank either in fires, floods, strikes, lock-outs and freight embargoes.

If a Force Majeure situation arises, the contractor shall promptly notify Punjab & Sind Bank in writing of such conditions and the cause thereof within **15 days**. Unless otherwise directed by Punjab & Sind Bank in writing, the contractor shall continue to perform its obligations under the Contract as far as it is reasonably practical, and shall seek all reasonable alternative means for performance not prevented by the Force Majeure event.

In such a case, the time for performance shall be extended by a period not less than the duration of delay. If the duration of delay continues beyond a period of three months Punjab & Sind Bank and the contractor shall hold consultations with each other in an endeavour to find a solution to the problem notwithstanding the above the decision of Punjab & Sind Bank shall be final and binding on the service provider.

25. RESOLUTION OF DISPUTE

Punjab & Sind Bank and the contractor shall make every effort to resolve amicably, by direct informal negotiation, any disagreement or dispute arising between them under or in connection with the contract. If after 45 days from the commencement of such informal negotiations, Punjab & Sind Bank and the contractor is unable to resolve amicably a contract dispute; either party may require that the dispute be referred for resolution by formal arbitration.

All disputes, differences, claims and questions whatsoever arising from this Agreement between the parties and/or their respective representatives touching these presents or any clause or thing contained therein or otherwise in any manner relating to or arising from these presents shall be referred to the sole arbitrator who shall be mutually appointed by both the parties. Any party desirous of making a reference to the Arbitrator shall give fifteen days Registered Acknowledgement Due notice of his intention to do so to the other party at his usual place of business or residence or of the place of their last notified address and the notice shall be deemed to have been served when it would ordinarily have been served when it would ordinarily have been sent by post. The notice sent by the arbitrator to the parties by Registered Post at the addresses mentioned in the Agreement will be considered sufficient service on the parties whether such notice is received by them or not is refused, or is returned undelivered.

It is further agreed that:

- a) The place of arbitration will be New Delhi.

- b) The arbitration proceedings will be governed by the Arbitration and Conciliation Act, 1996 and future amendments (if any).
- c) The arbitration proceedings will be in the English language.
- d) The award will be recorded in writing, along with the reasons therefor.
- e) The Parties shall equally share the costs of the arbitrators' fees.

CONFIDENTIALITY:

This tender document is confidential and is not to be disclosed, reproduced, transmitted, or made available by the Recipient to any other person. The Bank may update or revise the tender document or any part of it. The Recipient accepts that any such revised or amended document will be subject to the same obligation of confidentiality.

- All Punjab & Sind Bank product and process details, documents, data, applications, software, systems, papers, statements and business/customer information which may be communicated to or come to the knowledge of the selected bidder or its employees during the course of discharging their obligations shall be treated as absolutely confidential and the selected bidder irrevocably agrees and undertakes and ensures that the selected bidder and its employees shall keep the same secret and confidential and not disclose the same, in whole or in part to any third party without the prior written permission of Punjab & Sind Bank nor shall use or allow to be used any information other than as may be necessary for the due performance by the selected bidder of its obligations hereunder.
- The selected bidder shall not make or retain any copies or record of any Confidential Information submitted by Punjab & Sind Bank other than as may be required for the performance of the selected bidder obligation under this Agreement. The selected bidder shall notify Punjab & Sind Bank promptly of any unauthorized or improper use or disclosure of the Confidential Information.
- The selected bidder shall return all the Confidential Information that is in its custody, upon termination/ expiry of this Agreement. Also, so far as it is practicable, the selected bidder shall immediately expunge any Confidential Information relating to the projects from any computer, word processor or other device in possession or in the custody and control by selected bidder or its affiliates.
- The selected bidder shall extent practicable, immediately furnish a certificate signed by its director or other responsible representative confirming that to the best of his/her knowledge, information and belief, having made all proper enquiries and these requirements have been fully complied with.
- The selected bidder hereby unconditionally agrees and undertakes that it and its employees shall not disclose the terms and conditions of this Agreement or disclose the information submitted by Punjab & Sind Bank under this Agreement to any third party unless such disclosure is required by law or for the purpose of performing any of its obligations under this Agreement.
- It shall be the incumbent duty of the selected bidder to undertake not to disclose any business related information of Punjab & Sind Bank to any third person and the selected bidder shall keep all knowledge of the business activities and affairs of Punjab & Sind Bank strictly confidential and also to ensure that neither the selected bidder nor any of its officers, employees directly or indirectly assist any third person with the promotion of activities which may be prejudicial to the interest or in competition to the activities of Punjab & Sind Bank.
- However, the confidential information will not be limited to the information mentioned above but not include the following as confidential information:
 - Without breach of these presents, has already become or becomes and/or hereinafter will become part of the public domain;

- Prior to the disclosure by Punjab & Sind Bank was known to or in the possession of the selected bidder at the time of disclosure;
 - Was disclosed or parted with the prior consent of Punjab & Sind Bank;
 - Was acquired by the selected bidder from any third party under the conditions such that it does not know or have reason to know that such third party acquired directly or indirectly from Punjab & Sind Bank.
- The selected bidder agrees to take all necessary action to protect the Confidential Information against misuse, loss, destruction, deletion and/or alteration. It shall neither misuse or permit misuse directly or indirectly, nor commercially exploit the Confidential Information for economic or other benefit. Notwithstanding above Punjab & Sind Bank shall take all the reasonable care to protect all the confidential information of consultant while performing of the services.
 - The provisions of this Clause shall survive the termination of contractual agreement.

Non-Disclosure Agreement (NDA) - The selected bidder shall execute Non-Disclosure agreement in the format provided by the Bank within one month from the date of acceptance of letter of empanelment or signing of work order/SLA the NDA shall be executed by the authorized signatory of the successful Applicant. The date of letter of empanelment shall be treated as date of empanelment and the time-line for empanelment shall be worked out with reference to this date.

Ownership and Retention of Documents

The Bank shall own the documents prepared by or for the selected Bidder arising out of or in connection with the Contract.

Forthwith upon expiry or earlier termination of the Contract and at any other time on demand by The Bank, the Bidder shall deliver to The Bank all documents provided by or originating from The Bank / Purchaser and all documents produced by or from or for the Bidder while performing the Service(s), unless otherwise directed in writing by The Bank at no additional cost.

The selected Bidder shall not, without the prior written consent of The Bank/ Purchaser, store, copy, distribute or retain any such Documents.

The selected Bidder shall preserve all documents provided by or originating from The Bank / Purchaser and all documents produced by or from or for the Bidder in the course of performing the Service(s) in accordance with the legal, statutory, regulatory obligations of The Bank /Purchaser in this regard.

Intellectual Property Rights

In the event of any claim asserted by a third party of infringement of copyright, patent, trademark, industrial design rights, etc., arising from the use of the Goods or any part thereof in India, the Vendor(s) shall act expeditiously to extinguish such claim. If the Vendor(s) fails to comply and the Bank is required to pay compensation to a third party resulting from such infringement, the Vendor(s) shall be responsible for the compensation to the claimant including all expenses, court costs and lawyer fees. The Bank will give notice to the Vendor(s) of such a claim, if it is made, without delay. The Vendor(s) shall indemnify the Bank against all third-party claims.

Inspection of Records

Subject to receipt of prior written notice, all Vendor(s) records/premises with respect to any matters covered by this Tender shall be made available to the Bank or its designees and regulators including RBI, at any time during normal business hours, as often as the Bank deems necessary, to audit, examine, and make excerpts or transcripts of all relevant data. Said records are subject to examination. Bank's auditors would execute confidentiality agreement with the Vendor(s), provided that the auditors would be permitted to submit their findings to the Bank pertaining to the scope of the work, which would be used by the Bank. The cost of the audit will be borne by the Bank.

The scope of such audit would be limited to Service Levels being covered under the contract, and financial information would be excluded from such inspection, which will be subject to the requirements of statutory and regulatory authorities. Such audit shall be conducted within normal working hours of the Vendor(s) and the Bank's auditors shall comply with confidentiality and security requirements as specified by the Vendor(s).

Limitation of Liability

Vendor(s) aggregate liability under the Contract shall be limited to a maximum of the Contract value. This limit shall not apply to third party claims for IP Infringement indemnity, bodily injury (including Death) and damage to real property and tangible property caused by vendor(s)/s' gross negligence. For the purpose for the section, contract value at any given point of time, means the aggregate value of the purchase orders placed by bank on the vendor(s) that gave rise to claim, under this Tender. Vendor(s) shall not be liable for any indirect, consequential, incidental or special damages under the Agreement/ Purchase Order.

TENDER FORM

The Asstt. General Manager (Premises),

Corporate Office Punjab &
Sind Bank, Plate-B, Block-3,
NBCC Tower,
East Kidwai Nagar,
New Delhi.

Dear Sir,

Having visited the site and examined the conditions of contract, Specifications and Schedule of Quantities for the above named works, I/We offer to undertake and complete the whole of the subject work in conformity with the said conditions of Contract, Specifications and Schedule of Quantities for the sum stated in Schedule of Quantities of this Tender Document or such other sum as may be ascertained in accordance with the said conditions of contract.

I/We undertake to complete and deliver the whole of the work comprised in the contract within **60 days**. We have independently considered the amount of liquidated damages, Contractors All Risk (CAR) insurance policy and Fire Insurance. The Contractors All Risk (CAR) and Fire insurance policy shall be obtained for the tender value in the joint names of Punjab & Sind Bank and Contractor from an approved Insurance Company for a Suitable period and the policy will be deposited with of Punjab & Sind Bank. Should this tender be accepted, I/We hereby agree to abide by and fulfil the terms and conditions of the said contract annexed here to so far as they are applicable or in case of default will pay to bank the amount mentioned in the said conditions. I/We agree to abide by this Tender till the Period of completion from the date fixed for receiving the same or agreed extended period and it shall re- main binding upon us and may be accepted at any time before the expiry of the period. Unless and until a formal Agreement is prepared and executed, this tender together with your written acceptance thereof shall constitute a binding contract between us. I/We understand that if our tender is accepted, I/We are to be jointly and severally responsible for the due performance of the Contract.

I/We deposited a sum of _____ . As
earnest money in the form of Demand draft bearing no. _____ dated

of _____ drawn in favour of **Punjab & Sind Bank, Plate-B, Block-3, NBCC Tower, East Kidwai Nagar, New Delhi** which is not to bear any interest. Should I/We fail to execute the contract (as per banks Performa in non – judicial stamp paper) when called upon to do so, the EMD may be forfeited by of **Punjab & Sind Bank**. I/We understand that you are not bound to accept the lowest or any Tender you receive.

Our Bankers are:-

The name of our firm partners are: -

BIDDER: -

Seal & Signature: -

Name: -

WITNESS:

Signature:

Name: -

DEED OF INDEMNITY
(to be executed on Rs.100 stamp paper)

This Deed of Indemnity executed at Delhi on the _____ day of _____ by (hereinafter referred to as “**the Obligor**” which expression shall unless it be repugnant to the context, subject or meaning thereof, shall be deemed to mean and include successors and permitted assigns);

IN FAVOUR OF PUNJAB & SIND BANK, a body Corporate constituted under the Banking Companies (Acquisition and Transfer of Undertaking) Act of 1980 having its Corporate Office at Punjab & Sind Bank, Plate-B, Block-3, NBCC Tower, East Kidwai Nagar, New Delhi (hereinafter referred to as “Punjab & Sind Bank” which expression shall, unless it be repugnant to the subject or context or meaning thereof, be deemed to mean and include its successors and assigns)

WHEREAS Punjab & Sind Bank vide its Tender No [-----] dated [-----] (Tender) had invited Bids from the eligible Bidders for **Interior Furnishing, Electrical and Air-conditioning works of Punjab & Sind Bank, Centralized Trade Finance Cell (CTFC) – HO Forex & Treasury Department at First Floor, Nehru Place, New Delhi. WHEREAS**

- 1) The Obligor has
 - a) Offered to Punjab & Sind Bank the service(s) as stated under Scope of Work of Tender;
 - b) represented and warranted that it has all permissions, consents, approvals and license from all authorities, both regulatory / statutory and non-regulatory, for executing the services as stated in the Contract dated...../Tender;
 - c) Represented and warranted that the aforesaid services offered to Punjab & Sind Bank do not violate any provisions of the applicable laws, regulations or guidelines. In case there is any violation of any law, rules or regulation, which is capable of being remedied the same will be got remedied immediately during the implementation, maintenance and contract period to the satisfaction of Punjab & Sind Bank;
 - d) Represented and warranted that they are authorized and legally eligible and otherwise entitled and competent to enter into such Contract with Punjab & Sind Bank;
- 2) Punjab & Sind Bank, relying and based on the aforesaid representations and warranties of the Obligor, has agreed to avail the services from the Obligor on the terms and conditions contained in its Contract dated _____ **(the Contract)** with the Obligor;
- 3) One of the conditions of the aforesaid Contract/Tender is that the Obligor is required to furnish an indemnity in favour of Punjab & Sind Bank indemnifying the latter against any loss, damages or claims arising out of any violations of the applicable laws, regulations, guidelines during the execution and rendering/delivery of service(s) to Punjab & Sind Bank and/or due to breach of terms and conditions of the Contract by the Obligor and/or on account of misconduct, omission or negligence or otherwise by the Obligor.
- 4) In pursuance thereof, the Obligor has agreed to furnish an indemnity in the form and manner and to the satisfaction of Punjab & Sind Bank as hereinafter appearing;

NOW THIS DEED WITNESSETH AS UNDER: -

The words and expressions not specifically defined shall have the same meanings as are respectively assigned to them in the Tender/the Contract.

In consideration of Punjab & Sind Bank having agreed to award the Contract to the Obligor, the Obligor

hereby unconditionally, absolutely and irrevocably agree and undertake that: -

- 1) The Obligor shall, at all times hereinafter, save and cause no harm and indemnified to Punjab Sind Bank, including its respective directors, officers, employees, agents and representatives and keep them indemnified from and against any claim, costs, charges, damages, demand, losses, liabilities or expenses of any nature and kind whatsoever and by whomsoever made in respect of the Contract and any loss or damage caused from and against all suits and other actions that may be instituted taken or preferred against Punjab & Sind Bank by whomsoever and all losses, damages, costs, charges and expenses that Punjab & Sind Bank may incur by reason of any claim made by any claimant for any reason whatsoever or by anybody claiming under them or otherwise for any losses, damages or claims arising out of all kinds of accidents, destruction, deliberate or otherwise, direct or indirect, from those arising out of violation of applicable laws and also from the environmental damages, if any, which may occur or result from the terms of the Contract.
- 2) The Obligor further agrees and undertakes that the Obligor shall, ensure that all the permissions, authorizations, consents and licenses are obtained and renewed from the local and/or municipal and/or governmental authorities, as may be required under the applicable laws, rules, regulations, guidelines, orders framed or issued by any appropriate authorities.
- 3) If any additional approval, consent or permission is required by the Obligor to execute and perform the Contract during the currency of the Contract, it shall procure the same and/or comply with the conditions stipulated by the concerned authorities without any delay.
- 4) The obligations of the Obligor herein are irrevocable, absolute and unconditional, in each case irrespective of the value, genuineness, validity, regularity or enforceability of the aforesaid Contract or other agreement, or the insolvency, bankruptcy, reorganization, dissolution, liquidation or change in ownership of Punjab & Sind Bank or Obligor or any other circumstance whatsoever which might otherwise constitute a discharge or defence of an indemnifier.
- 5) The obligations of the Obligor under this deed shall not be affected by any act, omission, matter or thing which, would reduce, release or prejudice the Obligor from any of the indemnified obligations under this indemnity or prejudice or diminish the indemnified obligations in whole or in part, including in law, equity or contract (whether or not known to it or to Punjab & Sind Bank).
- 6) This indemnity shall survive the Contract.
- 7) Any notice, request or other communication to be given or made under this indemnity shall be in writing addressed to either party at the address stated in the Contract and/or as stated above.
- 8) This indemnity and other non-contractual obligations arising out of this indemnity, shall be governed by, and construed in accordance with, the laws of India. The Obligor irrevocably and unconditionally agrees that any legal action, suit or proceedings arising out of or relating to this indemnity may be brought in the Courts/Tribunals at **New Delhi**. Final judgment against the Obligor in any such action, suit or proceeding shall be conclusive and may be end in any other jurisdiction, by suit on the judgment, a certified copy of which shall be conclusive evidence of the judgment, or in any other manner provided by law. By the execution of this indemnity, the Obligor irrevocably submits to the exclusive jurisdiction of such Court/Tribunal in any such action, suit or proceeding.

9) Punjab & Sind Bank may assign or transfer all or any part of its interest herein to any other person. Obligor shall not assign or transfer any of its rights or obligations under this indemnity, except with the prior written consent of Punjab & Sind Bank.

IN WITNESS WHEREOF the Obligor has signed these presents on the day, month and year first above written.

Signed, sealed and delivered by the said service provider, _____ to
_____ (Name of the Bank) _____

AGREEMENT FORMAT (to be executed on Rs.100 stamp paper)

This agreement made on _____ day of the month _____ in the year 2026 BETWEEN _____ (Name of the Bank) a body Corporate constituted and functioning under the Banking Companies (Acquisition and Transfer of undertaking Act) 1980 with its Corporate Office at _____, represented by its duly constituted attorney Sri....., (name and designation), hereinafter referred to as "BANK", which expression shall unless exclude by or repugnant to the context mean and include its successors in interest and assignees on the one part and

----- (Name of the Contractor), a company registered under Companies Act, 2013/ a firm registered under Partnership Act, 1932 having its registered office at represented by its (Authorized Signatory) Sri hereinafter referred to as the "SERVICE PROVIDER" on the other part; WHEREAS the Bank having agreed to engage the contractor for execution of Interior Furnishing, Electrical and Air-conditioning works of Punjab & Sind Bank, Centralized Trade Finance Cell (CTFC) – HO Forex & Treasury Department at First Floor, Nehru Place, New Delhi. as per the specifications/requirements and the terms and conditions finalized between the contractor and the Bank,

NOW THIS AGREEMENT WITNESSETH as follows:

1. In this agreement words and expression shall have the same meanings as are respectively assigned to them in the conditions of contract hereinafter referred to.
2. The following documents not inconsistent with these presents shall be deemed to form and be read and construed as part of this agreement viz;
 - 2.1. The tender document with all Annexures and Commercial Bids
 - 2.2. The Tender, Letter of Acceptance, Letters from & to the Service provider, if any, leading to and prior to acceptance letter.
 - 2.3. Scope of work, Term and Conditions of the Tender. 2.4 Minutes of pre-bid meeting, if any.
 - 2.4. The details submitted in technical bid and such other documents.

In consideration of the payments to be made by the Bank to the contractor, the contractor hereby covenants and agrees with the Bank to render the service in conformity with and subject to all terms and conditions/rules as mentioned in the General Conditions as also in the aforesaid documents which shall form part of this agreement.

In witness whereof the parties hereto have here unto set their respective hands and seals the day and year first above written.

Signed, sealed and delivered by the said service provider, _____ to
..... (Name of the Bank) _____ in the presence of:

Signature of Bidder (with seal)

Signature of Authorized representative of the Bank / Accepting Authority.

Witness (Signature, Name & Address):

- 1).
- 2).

UNDERTAKING FOR PRE-CONTRACT INTEGRITY PACT

The Assistant General Manager,
HO Premises Department,
Punjab & Sind Bank
Corporate Office, East Kidwai Nagar
New Delhi-23

Dear Sir,

INTEGRITY PACT

Subject: E-Tender Interior Furnishing, Electrical and Air-conditioning works of Punjab & Sind Bank, Centralized Trade Finance Cell (CTFC) – HO Forex & Treasury Department at First Floor, Nehru Place, New Delhi.

I/We acknowledge that Punjab & Sind Bank is committed to follow the principle of transparency equity and competitiveness as enumerated in the Integrity Agreement enclosed with the tender/bid document.

I/We agree that the Notice Inviting Tender (NIT) is an invitation to offer made on the condition that I/We will sign the enclosed integrity Agreement, which is an integral part of tender documents, failing which I/We will stand disqualified from the tendering process. I/We acknowledge that **THE MAKING OF THE BID SHALL BE REGARDED AS AN UNCONDITIONAL AND ABSOLUTE ACCEPTANCE** of this condition of the NIT.

I/We confirm acceptance and compliance with the Integrity Agreement in letter and spirit and further agree that execution of the said Integrity Agreement shall be separate and distinct from the main contract, which will come into existence when tender/bid is finally accepted by Punjab & Sind Bank. I/We acknowledge and accept the duration of the Integrity Agreement, which shall be in the line with Article 6 of the enclosed Integrity Agreement.

I/We acknowledge that in the event of my/our failure to sign and accept the Integrity Agreement, while submitting the tender/bid, Punjab & Sind Bank shall have unqualified, absolute and unfettered right to disqualify the tenderer/bidder and reject the tender/bid in accordance with terms and conditions of the tender/bid.

Yours faithfully

(Duly authorized signatory of the Bidder)

To be signed by the bidder and same signatory competent / authorized to sign the relevant contract on behalf of Bidder.

PRE CONTRACT INTEGRITY PACT (On bidder's letterhead)

Between

Punjab & Sind Bank (PSB) hereinafter referred to as "**The Principal**",

And

_____ hereinafter referred to as "**The Bidder/ Contractor**"

Preamble

The Principal intends to award, under laid down organizational procedures, contract/ s Interior Furnishing, Electrical and Air-conditioning works of Punjab & Sind Bank, Centralized Trade Finance Cell (CTFC) – HO Forex & Treasury Department at First Floor, Nehru Place, New Delhi.

The Principal values full compliance with all relevant laws of the land, rules, regulations, economic use of resources and of fairness / transparency in its relations with its Bidder(s) and /or Contractor(s).

In order to achieve these goals, the Principal has appointed Independent External Monitors (IEMs) who will monitor the tender process and the execution of the contract for compliance with the principles mentioned above.

Section 1 - Commitments of the Principal

(1) The Principal commits itself to take all measures necessary to prevent corruption and to observe the following principles: -

- a) No employee of the Principal, personally or through family members, will in connection with the tender for, or the execution of a contract, demand, take a promise for or accept, for self or third person, any material or immaterial benefit which the person is not legally entitled to.
- b) The Principal will, during the tender process treat all Bidder(s) with equity and reason. The Principal will in particular, before and during the tender process, provide to all Bidder(s) the same information and will not provide to any Bidder(s) confidential / additional information through which the Bidder(s) could obtain an advantage in relation to the tender process or the contract execution.
- c) The Principal will exclude from the process all known prejudiced persons.

(2) If the Principal obtains information on the conduct of any of its employees which is a criminal offence under the IPC/PC Act, or if there be a substantive suspicion in this regard, the Principal will inform the Chief Vigilance Officer and in addition can initiate disciplinary actions.

Section 2 - Commitments of the Bidder(s)/ Contractor(s)

(1) The Bidder(s)/ Contractor(s) commit themselves to take all measures necessary to prevent corruption. The Bidder(s)/ Contractor(s) commit themselves to observe the following principles during participation in the tender process and during the contract execution.

- a) The Bidder(s)/ Contractor(s) will not, directly or through any other person or firm, offer, promise or give to any of the Principal's employees involved in the tender process or the execution of the contract or to any third person any material or other benefit which he/she is not legally entitled to, in order to obtain in exchange any advantage of any kind whatsoever during the tender process or during the execution of the contract.

- b) The Bidder(s)/ Contractor(s) will not enter with other Bidders into any undisclosed agreement or understanding, whether formal or informal. This applies in particular to prices, specifications, certifications, subsidiary contracts, submission or non-submission of bids or any other actions to restrict competitiveness or to introduce cartelization in the bidding process.
 - c) The Bidder(s)/ Contractor(s) will not commit any offence under the relevant IPC/PC Act; further the Bidder(s)/ Contractor(s) will not use improperly, for purposes of competition or personal gain, or pass on to others, any information or document provided by the Principal as part of the business relationship, regarding plans, technical proposals and business details, including information contained or transmitted electronically.
 - d) The Bidder(s)/Contractors(s) of foreign origin shall disclose the name and address of the Agents/representatives in India, if any similarly the Bidder(s)/Contractors(s) of Indian Nationality shall furnish the name and address of the foreign principals, if any. Further details as mentioned in the "Guidelines on Indian Agents of Foreign Suppliers" shall be disclosed by the Bidder(s)/Contractor(s). Further, as mentioned in the Guidelines all the payments made to the Indian agent/representative have to be in Indian Rupees only.
 - e) The Bidder(s)/ Contractor(s) will, when presenting their bid, disclose any and all payments made, is committed to or intends to make to agents, brokers or any other intermediaries in connection with the award of the contract.
 - f) Bidder(s) /Contractor(s) who have signed the Integrity Pact shall not approach the Courts while representing the matter to IEMs and shall wait for their decision in the matter.
- (2) The Bidder(s)/ Contractor(s) will not instigate third persons to commit offences outlined above or be an accessory to such offences.

Section 3 - Disqualification from tender process and exclusion from future contracts

If the Bidder(s)/Contractor(s), before award or during execution has committed a transgression through a violation of Section 2, above or in any other form such as to put their reliability or credibility in question, the Principal is entitled to disqualify the Bidder(s)/Contractor(s) from the tender process or take action as per the procedure mentioned in the "Guidelines on Banning of business dealings".

Section 4 - Compensation for Damages

- (1) If the Principal has disqualified the Bidder(s) from the tender process prior to the award according to Section 3, the Principal is entitled to demand and recover the damages equivalent to Earnest Money Deposit/ Bid Security.
- (2) If the Principal has terminated the contract according to Section 3, or if the Principal is entitled to terminate the contract according to Section 3, the Principal shall be entitled to demand and recover from the Contractor liquidated damages of the Contract value or the amount equivalent to Performance Bank Guarantee.

Section 5 - Previous transgression

- (1) The Bidder declares that no previous transgressions occurred in the last three years with any other Company in any country conforming to the anti-corruption approach or with any Public Sector Enterprise in India that could justify his exclusion from the tender process.
- (2) If the Bidder makes incorrect statement on this subject, he can be disqualified from the tender process or action can be taken as per the procedure mentioned in "Guidelines on Banning of business dealings".

Section 6 - Equal treatment of all Bidders / Contractors / Subcontractors

- (1) In case of Sub-contracting, the Principal Contractor shall take the responsibility of the adoption of Integrity Pact by the Sub-contractor.
- (2) The Principal will enter into agreements with identical conditions as this one with all Bidders and Contractors.
- (3) The Principal will disqualify from the tender process all bidders who do not sign this Pact or violate its provisions.

Section 7 - Criminal Charges against Violating Bidder(s)/Contractor(s) /Subcontractor(s)

If the Principal obtains knowledge of conduct of a Bidder, Contractor or Subcontractor, or of an employee or a representative or an associate of a Bidder, Contractor or Subcontractor which constitutes corruption, or if the Principal has substantive suspicion in this regard, the Principal will inform the same to the Chief Vigilance Officer.

Section 8 - Independent External Monitor

The following Independent External Monitors (IEM) has been appointed by the Punjab & Sind Bank as per Central Vigilance Commission guidelines. Name and addresses of the Monitors are given below:

1. Sh. Debal Kumar Gayen , E-mail: - gayen.dk@gmail.com, Phone No.- 9831268698
2. Sh. Parmod Kumar Garg, E-mail: - pkgarg.1957@gmail.com, Phone No.-9810778058

- (1) The task of IEM is to review independently and objectively, whether and to what extent the parties comply with the obligations under this agreement.
- (2) The IEM is not subject to instructions by the representatives of the parties and performs his/her functions neutrally and independently. The IEM would have access to all Contract documents, whenever required. It will be obligatory for him / her to treat the information and documents of the Bidders/Contractors as confidential. He/ she reports to the MD & CEO, Punjab & Sind Bank.
- (3) The Bidder(s)/Contractor(s) accepts that the IEM has the right to access without restriction to all Project documentation of the Principal including that provided by the Contractor. The Contractor will also grant the IEM, upon his/her request and demonstration of a valid interest, unrestricted and unconditional access to their project documentation. The same is applicable to Sub-contractors.
- (4) The Monitor is under contractual obligation to treat the information and documents of the Bidder(s)/ Contractor(s)/ Sub-contractor(s) with confidentiality. The Monitor has also signed declarations on 'Non-Disclosure of Confidential Information' and of 'Absence of Conflict of Interest'. In case of any conflict of interest arising at a later date, the IEM shall inform MD & CEO, Punjab & Sind Bank and recuse himself / herself from that case.
- (5) The Bank will provide to the IEM sufficient information about all meetings among the parties related to the Project provided such meetings could have an impact on the contractual relations between the Bank and the Contractor. The parties offer to the IEM the option to participate in such meetings.
- (6) As soon as the IEM notices, or believes to notice, a violation of this agreement, he/she will so inform the Management of the Bank and request the Management to discontinue or take corrective action, or to take other relevant action. The IEM can in this regard submit nonbinding recommendations. Beyond this, the IEM has no right to demand from the parties that they act in a specific manner, refrain from action or tolerate action.
- (7) The IEM will submit a written report to the MD & CEO, Punjab & Sind Bank within 8 to 10 weeks from the date of reference or intimation to him by the Bank and, should the occasion arise, submit

proposals for correcting problematic situations.

- (8) If the IEM has reported to the MD & CEO, Punjab & Sind Bank, a substantiated suspicion of an offence under relevant IPC/ PC Act, and the MD & CEO, Punjab & Sind Bank has not, within the reasonable time taken visible action to proceed against such offence or reported it to the Chief Vigilance Officer, the IEM may also transmit this information directly to the Central Vigilance Commissioner.
- (9) The word IEM would include both singular and plural.

Section 9- Pact Duration

This Pact begins when both parties have legally signed it. It expires for the Contractor 12 months after the last payment under the contract, and for all other Bidders 6 months after the contract has been awarded. Any violation of the same would entail disqualification of the bidders and exclusion from future business dealings.

If any claim is made / lodged during this time, the same shall be binding and continue to be valid despite the lapse of this pact as specified above, unless it is discharged / determined by the Competent Authority of the Punjab & Sind Bank.

Section 10 - Other provisions

- (1) This agreement is subject to Indian Law. Place of performance and jurisdiction is the Registered Office of the Principal, i.e. New Delhi.
- (2) Changes and supplements as well as termination notices need to be made in writing. Side agreements have not been made.
- (3) If the Contractor is a partnership or a consortium, this agreement must be signed by all partners or consortium members.
- (4) Should one or several provisions of this agreement turn out to be invalid, the remainder of this agreement remains valid. In this case, the parties will strive to come to an agreement to their original intentions.
- (5) Issues like Warranty / Guarantee etc. shall be outside the purview of IEMs.
- (6) In the event of any contradiction between the Integrity Pact and its Annexure, the Clause in the Integrity Pact will prevail.

(For & On behalf of the Bank)

(For & On behalf of Bidder/ Contractor)

(Office Seal)

(Office Seal)

Place: _____

Date: _____

Witness 1: _____

(Name &Address) _____

Witness 2: _____

(Name &Address) _____

ANNEXURE A
SERVICE PROVIDERS PROFILE

S.No.	Information regarding	Details to be furnished by the Bidder
1)	Name & Address of the firm	
2)	PAN No.	
3)	Type of organization & year of Incorporation.	
4)	Correspondence address with contact person, Name, telephone number, mobile number, E-mail etc.	
5)	Name & details of Directors/Partners/ Proprietor	
6)	Company Profile with year of establishment	
7)	Whether registered with Registrar of Companies, if so, number & date	
8)	Income Tax No.	
9)	GST No.	
10)	Names of the Bankers with address	1. 2. 3.
11)	Turnover of the company. Please provide the details for the last 5 years ending March 31, 2025. (Self-attested copies of audited Balance Sheet and Profit & Loss account statement to be enclosed) (in Lakhs) (in INR)	2024-2025: Rs. 2023-2024: Rs. 2022-2023: Rs. 2021-2022: Rs. 2020-2021: Rs.
12)	Details of the work executed by the firm during last 5 Financial years (only those works to be mentioned that qualify the prequalification criteria). Copies of satisfactory work certificate obtained from employers to be enclosed.	Annexure B to be filled up.

I/We confirm that to the best of our knowledge this information is authentic and accept that any deliberate concealment will amount to disqualification at any stage.

Seal and Signature of the Bidder/s.

Date:

Place:

ANNEXURE B

LIST OF CONTRACTS EXECUTED DURING LAST 5 YEARS

S. No.	Name and address of client/employer client/ employer	Supervising Authority under whom the work was carried out (Name and Designation)	Work Order Ref No & Date	Contract Period	Contract Value (In Rs Lakhs)	Copy of work order and Performance certificate enclosed	Remarks

Signature of the Bidder with Seal

ANNEXURE C
PAST PERFORMANCE

Names along with address and telephone numbers of two organization for whom work done in the past and who are in a position to certify the past performance of your firm

S.No.	Name of the employer	Address	Telephone Number/Mobile	Fax/E-mail

Signature of the Bidder with Seal

ANNEXURE D

ORGANIZATIONAL SET UP AND TRAINED MAN POWER AVAILABLE

S. No.	Name	Emp. Code	Qualification	Experience	Works done	Employed with your firm since

Signature of the Bidder with Seal

ANNEXURE E

Details of Litigation / Arbitration Cases resulting from the Contracts Executed by Your Firm in the Past or Currently under Execution

Year	Award for/Against Applicant	Name of Client	Cause of Litigation	Disputed Amount	Actual Award Amount

Signature of the Bidder with Seal

SPECIFICATIONS/BRAND NAMES OF CIVIL AND FURNISHING MATERIALS AND FINISHES

In case it is established that the brands specified below are not available in the market are subject to the approval of the alternative brand by the Architect

S. NO.	ITEM	COMPANY MAKE
1	REINFORCEMENT STEEL	TATA, SAIL, JINDAL, RATHI KAMDHENU
2	AAC BLOCK	BILT, MAGNA, ULTATECH OR LOCAL AVAILABLE
3	CEMENT	ORDINARY PORTLAND CEMENT 43 GRADE MANUFACTURED BY ACC/BINANI/JAYPEE/ ULTRA TECH/AMBUJA
4	POLYSULPHIDE SEALANT	PIDISEAL BY M/S PIDILITE INDUSTRIES LTD., FOSROC, SHALIMAR, ROFF
5	WATER PROOFING COMPOUND	CICO , FOSROC, DR FIXIT, ROFF
6	SHUTTERING PLYWOOD	GREEN, CENTURY, ARCHID
7	TOUGHENED GLASS	TRUTUFF OR EQUIVALENT
8	GLASS/LACQUERED GLASS	MODI FLOAT. ST. GOBAIN., ASAHI
9	WIRED GLASS	6MM THK. WIRED GLASS MANUFACTURED BY HINDUSTAN SAFETY GLASS WORKS LTD. CALCUTTA, OR VALLABH GLASS WORKS GUJRAT./HARYANA SHEET GLASS.
10	WHITE CEMENT	J.K. WHITE CEMENT , BIRLA WHITE CEMENT
11	DISTEMPER, PAINT	ENAMEL, PLASTIC EMULSION MANUFACTURED BY BERGER PAINTS, ASIAN PAINTS, NEROLAC , SHALIMAR PAINT, ICI.
12	PLASTER OF PARIS	SHRIRAM, SAKARNI, BIRLA,J.K
13	PUTTY	ASIAN PAINTS., JK, BIRLA
14	EXPANSION BOLTS FOR FIXING	DASH FASTENERS OF APPROPRIATE SIZE BY HILTI OR EQUIVALENT
15	WINDOW HARDWARE	HETTICH, KAFF, EBCO OR HAFFLE
16	CERAMIC TILES	JOHNSON,SOMANY,KAJARIA, VARMORA,
17	VINYL FLOOR	ARMSTRONG/ RIKVIN , WONDER FLOOR.
18	VITRIFIED TILES	JOHNSON, SOMANY, KAJARIA , VARMORA , SIMPOLO(WHITE BASE)
19	GLAZED TILES	JOHNSON , SOMANY, KAJARIA , VARMORA
20	SPECIAL CERAMIC TILES	SARASWATI CERAMICS, OTHER APPROVED POTTERY IN DELHI / KHURJA
21	HINGES AND DRAWER SLIDE, KEYBOARD	KAFF, HETTICH, OZONE, HAFFLE, EBCO
22	LOCKS, HANDLES	GODREJ, DORSET, DORMA, ASPA
23	DOOR CLOSERS, FLOOR SPRING, DOOR STOPPER AND HARDWARE FITTING	DORMA, DORSET, OZONE, GODREJ
24	ALUM, TOWER BOLTS, MAGNETIC CATCHER HARDWARE FITTING,	EBCO, EVERITE, SIGMA ,HETTICH, NIKON

25	MS SCREW	NETTLE FOLD, CALIBER, ARASNA, SUPERMAX
26	M.S. PIPES (RAILING)	JINDAL , APOLLO
27	FLUSH DOORS	DURO, CENTURY, GREENPLY, ARCHID
28	VENEER	DURO, CENTURY, GREEN
29	LAMINATE	GREENLAM, CENTURY, ARCHID, MERINO LAMINATES
30	PLYWOOD, BLOCK BOARD ,	DURO, CENTURY, GREEN, ARCHID
31	STRUCTURAL STEEL	SAIL, TISCO, JINDAL.
32	TEXTURE TILES FOR FALSE CEILINGS / FIBER CEMENT BOARD	ARMSTRONG, EVEREST INDUSTRIES LTD.
33	WOOD	TEAK WOOD FIRST CLASS OF CP OR BURMA
34	M.S. ALUMINIUM LINEAL CEILING	INTERARCH, VISTA.
35	VENETIAL BLINDS	TRAC, VISTA, MAC, HUNTER DOUGLAS
36	GYPSBOARD CEILING	GYPSUM INDIA, LAFAARZ., ST. GOBAIN
37	HEAT REFLECTIVE FILM	GARWARE, 3M, SUNBIRD, WISDOM
38	ADHESIVE	FEVICOL SH, CENTURY, VEMICOL,JIVANJOR
39	TILE ADHESIVE	UNITILE, ROFF CHEMICALS, KAJARIA.
40	MIRROR	ATUL, JOLLY, MODI GUARD, ASAHI
41	G.I.PIPE AND FITTINGS	TATA, JINDAL, APOLLO, UNIK,
42	CENTRIFUGALLY CAST (SPUN) IRON SOIL WASTE & VENT PIPE & FITTINGS	JAYASWAL NECO (NAGPUR), C.I.A.L. (DURGAPUR)
43	WOOD PRESERVATIVE	WOOD GUARD OR APPROVED EQ/ICI.
44	ALUMINIUM COMPOSITE SHEET	ALUCOBOND, ALSTONE, EUROBOND.
45	ALUMINIUM SECTIONS	JINDAL, INDAL, HINDALCO.
46	C.I./R.W.P.	NECO, RIF, IIS OR EQ.
47	C.P BRASS FITTING	JAQUAR, PARKO ,PARRYWARE, GROHE, KOHLER
48	SANITARY WARE	HINDWARE, PARRYWARE, JAQUAR, GROHE, KOHLER
49	STAINLESS STEEL SINK	DIAMOND , NIRALI, JAYNA, NILKANTH,
50	SANITARY FITTINGS VISIBLE	JAQUAR, GROHE ,KOHLER, PARRYWARE
51	PVC,U.P.V.C PIPE	SUPREME, PRINCE, ASTRAL, FINOLEX
52	CI BRASS LA PIPES	ELECTRO STEEL, KESORAM
53	STONE WARE PIPES	BHASKAR, ANAND,
54	R.C.C PIPES	ISI MARKED OF APPROVED QUALITY
55	LOFT TANK	SYNTAX, UNIPLAS, PLOYION
56	CI PIPES & WORK	NECO, RIF,SIF,BIS OR EQUIVALENT ISI MAKE
57	ANTI TERMITE	THIDDAN (35 E.C.), DURSBN – 20 TC, TRISHUL
58	GATE VALVES	LEADER, ZOLOTO

59	PLASTIC W.C SEAT COVER	COMMANDER, DIPLOMAT
60	GUN METAL VALVE (FULL WAY CHECK & GLEBE VALVES)	LEADER, SANT, ZOOTO
61	C.I VALVE (FULL WAY CHECK & GLEBE VALVES	KIRLOSKAR, LEADER, ZOOTO
62	CPVC	PRINCE, ASTRAL, FINOLEX , SUPREME,
63	READY MIX CONCRETE	ACC, ULTRATECH, RMC INDIA ,LAFARGE
64	ACRYLIC SOILD SURFACE THERMOFORMED	DUPONT,LG, AVONITE
65	CHAIRS/SOFA	GODREJ, METHODEX, FEATHERLITE, AFC, GEEKAY

LIST OF APPROVED MANUFACTURERS FOR DIFFERENT ELECTRICAL MATERIALS

S. NO.	ITEM	COMPANY MAKE
1	MEDIUM VOLTAGE SWITCHGEAR	
a	MOULDED CASE CIRCUIT BREAKER	SCHNEIDER / LEGRAND/ SIEMENS, L&T HAGGAR, HAVELLS (MCCB)
b	SWITCH FUSE UNIT	HAVELLS / L & T/ EE/ CROMPTON / H HELCON
c	HRC FUSE	HAVELLS/ L & T/ EE/ H HELCON
d	CHANGE OVER SWITCH	HAVELLS/ L & T, SEIMENS
2	VRF/VRV AC System	DAIKIN /O GENERAL / HITACHI
2(a)	Split AC	DAIKIN /O GENERAL / HITACHI (5 Star INVERTER AC)
3	CENTRIFUGAL FANS	KRUGER/NICOTRA/ GREEN HECK/AIR FLOW
4	INLINE FANS	KRUGER/NICOTRA/ GREEN HECK/AIR FLOW
5	G.I. Sheets	SAIL/ TATA/JINDAL
6	FACTOR FABRICATED DUCTING	ROLASTAR/ZECO/DUCTOFAB
7	WELDING ROADS	ADVANI/L&T
8	DUCT SUPPORTS	HILTI/ WALRAVEN/GRIPPLE
9	ANCHOR/ FASTENER	HILTI/FISHER/STERLING
10	ALUMINIUM TAPE	JOHNSON/BIRLA/ 3M
11	GRILLS/DIFFUSERS/FIRE DAMPERS	GLENSTORMS/SYSTEMAIR/RUSKINTITUS
12	INSULATION/ACOUSTIC LINING FOR DUCTING	ARMACELL / UROBATEX /VIDOFLEX
13	INSULATION FOR REFRIGERENT FOR PIPE	ARMACELL / UROBATEX /VIDOFLEX
14	COPPER REFRIGENT PIPE	RAJCO/MANDEV/MAHFLOW
15	UPVC DRAIN PIPE	SUPREME/ASTRALS/FINOLEX
16	CANVAS CONNECTION	MAPRO/GLENSTORMS/ASTAR
17	PROPELLER TYPE EXHAUST FAN	KRUGER/ HAVELLS/ MARATHAN/ORIENT/USHA/BAJAJ
18	MCB/ELCB/DBS/MCCB	SCHNEIDER / LEGRAND/ SIEMENS, ,L&T HAGGAR, HAVELLS
19	ACB	SCHNEIDER (MG-NS SERIES)/ SIEMENS (3WT)/ L&T (D-SINE)
21	MV CONTRACTORS/TIMER/ STARTERS	L&T/ SIEMENS/LEGRAND
22	PROTECTIVE RELAYS	L&T/ SIEMENS, ALSTOM, ABB
23	ALL METERS	ENERCON/NEPTUNE/ SIEMENS
24	AMMETER/VOLTMETER	A.E/ INDOTECH OR APPROVED EQUIVALENT

25	INDICATION LAMPS/PUSH BUTTON	L&T/ SCHNEIDER/VASHINO,CONCORD,SIEMENS
26	CAPACITOR	L&T/ SIEMENS/ NEPTUNE
27	TERMINAL BLOCKS	ELMEX/WAGO/CONNECT-WELL
28	CURRENT TRANSFORMER	AEP/ KAPPA/ INDITECH
29	SELECTOR SWITCH	KAYCEE/L&T/BCH/AREVA/ABB
30	BUS BAR	JINDAL/ INDALCO/ CENTURY
31	LT CABLES/CONTROL CABLE	SKYTON/ FINOLEX/POLYCAB /GLOSTER ALL FRLS
32	SWITCH SOCKET/METAL CLAD SOCKET	LEGRAND (MYRIUS) , / ANCHOR ROMA , HAVELLS (CRABTREE)
33	CABLE TRAY	PILCO/ NEEDO, SLOTCO, VENUS,ERA CONTROL SYSTEM
34	HUNGS	DOWELS
35	CONNECTORS	ELMEC/DELCITY/WAYTEK
36	CABLE GLAND	STRIPWELL/ COMMET/ SIEMENS,GROMMET,POWER ENGG.
37	MV PANEL (TTA)	SIEMENS CPAN/ ABB R2K/ SCHNEIDER BLOCKSET
38	GI CONDUIT	BEC/ AKG/ STEEL CRAFT
39	MOTORS	SIEMENS/ ABB/ CROMPTON
40	PVC PIPE	FINOLEX/ PRINCE/ SUPREME
41	ELECTRICAL PANEL	KRYPTON/RISHA/KEPL, ERA CONTROL SYSTEM /SPT SWITCHGEARS /EVA` ENGINEERS
42	G.I PIPE	TATA/JINDAL/BHUSAN
43	EARTH LEAKAGE CIRCUIT	HAGER/ LEGRAND/ MERLIN GERIN
44	FIRE ALARM SYSTEM	SYSTEM SENSOR/ EDWARDS/APPOLO/AGNI
45	DATA COMPONENTS	AMP/ SYSTMATICS/LEGRAND
46	ACCESS CONTROL SYSTEM/ CCTV SYSTEM	BRIVO/HONEYWELL/DATS/LENEL/TYCO/SIEMENS
47	DOOR PHONE	PANASONIC/ZICOM/SOLUS(SECURE)
48	READER	BRIVO/HID
49	SMART PROXIMITY CARD	BRIVO/HID
50	CAPACITOR BANKS	L&T/ SIEMENS/ALSTOM
51	PVC INSULATED COPPER CONDUCTOR STRANDED	FINOLEX/ POLYCAB FRLS/HAVELLS
52	CONTROL WIRES OF 1100 V GRADE	
	COPPER LUGS HEAVY DUTY	DOWELLS
53	MEASURING METERS	AUTOMATIC ELECTRIC/KAPPA/ENERCON
54	DIGITAL METERS & KWH METERS	SECURE/L&T/ENERCON
55	PUSH BUTTONS	L & T/SIEMEN/ABB
56	WIRING CABLE	FINOLEX / POLYCAB / HAVELLS/RR CABLES ALL FRLS

57	M.S. CONDUITS AND ASSESSORIES	BEC /AKG /ESC
58	P.V.C. CONDUITS AND ACCESSORIES	BEC/ AKG/POLYPACK/ESC ALL FRLS
59	LIGHT FIXTURES	PHILIPS/HAVELLS/SYSKA/WIPRO
60	FAN	USHA/CROMPTON/HAVELLS
61	ANY OTHER ITEMS	SAMPLE TO BE APPROVED BY BANK/ARCHITECT

In the event of the materials of makes called for are not available and alternative makes are approved (by the consultant) for incorporation in the work, the rates quoted shall be suitably amended based on the price variation between the specified makes and alternative makes on the day the alternative makes are accepted.

PUNJAB SIND BANK - INTERIOR FURNISHING WORKS

Centralized Trade Finance Cell, Nehru Place, New Delhi

BILL OF QUANTITIES - INTERIOR WORKS					
S.No.	DESCRIPTION	UNIT	QTY	RATE	AMOUNT
1.0	DEMOLITION AND DISMANTLING				
1.1.1	Repairs to plaster of thickness 12mm to 20mm in patches of area 2.5 sq.m and under including cutting the patch in proper shape, raking out joints and preparing and plastering the surface of the walls complete including disposal of mulba/rubbish to the nearest municipal dumping ground as per local municipal by-laws, all complete as per directions of E-I-C.	LS			
	With Cement mortar 1:4 (1 cement : 4 fine sand)				
1.1.2	Making the opening in brick masonry including dismantling in floors or walls by cutting masonry and making good the damages to walls, flooring and jambs complete, to match existing surface i/c disposal of mulba / rubbish to the nearest municipal dumping ground as per local municipal by-laws, all complete as per directions of E-I-C.				
	For door/window/clerestory window				
1.1.3	Dismantling complete toilet fixtures including WC Pan, Health faucet, Wash basin, bib cock, angle valve, mirror, soap dish, soap dispenser, towel rack and other accessories etc all complete of all sizes including disposal of dismantled materials, mulba/rubbish to the nearest municipal dumping ground as per local municipal by-laws, all complete as per directions of E-I-C.				
1.1.4	Demolishing cement concrete manually / by mechanical means including disposal of material within 50m lead as per direction of E-I-C.				
	Nominal concrete 1:3:6 or richer mix (i/c equivalent design mix)				
1.1.5	Dismantling doors, windows and clerestory windows (steel or wood or Aluminum) shutter including chowkhats, architrave, holdfasts etc complete and disposal of items all complete as per directions of E-I-C.				
	Thickness above 25mm upto 40mm				
1.1.6	Dismantling steel work in built-up sections in angles, tees, flats and channels including all gusset plates, bolts, nuts, cutting rivets, welding etc. including dismembering and stacking within 50 meters lead.				
1.1.7	Dismantling tile work in floors and roofs laid in cement mortar including disposal of mulba/rubbish to the nearest municipal dumping ground as per local municipal by-laws, all complete as per directions of E-I-C.				
	For thickness of tiles above 25mm and upto 40mm				
1.1.8	Dismantling wooden boardings in lining of walls and partitions excluding supporting members and disposal of all items complete as per directions of E-I-C.				
1.1.9	Dismantling of furniture, aluminium / gypsum partitions, doors, windows, fixed glazing and false ceiling including disposal of unserviceable material and stacking of serviceable material within 50 meters lead as directed by E-I-C.				
1.2	CIVIL WORKS				
1.2.1	HALF BRICK MASONRY Providing and laying half brick partition walls with well burnt good quality of class designation 75 bricks in cement mortar 1:4 (1 cement : 4 coarse sand) including providing 2 Nos. of 6mm dia M.S. round bars at every 14th course, including scaffolding, curing, rubbing the surface, raking out the joints etc., complete as directed and specified for walls, parapet, platform supports etc. at all floor heights & levels.	Sqm	43		
1.2.2	PLASTER Providing 15mm thick Cement Plaster in single coat on brick/concrete wall interior plastering at various floor level as below, finished even and smooth including application of rough backing coat of cement mortar 1:4 with trowel finish as direction. complete as directed by the Architect/Engineer incharge. Item to also include, all accessories, men material for a lift up to 3rd floor in the building for materials, pre-application preparation cleaning after the finish etc.	Sqm	88		
1.2.3	TOILET WATER PROOFING Providing and applying 3 coats of Tapecrete water proofing compound (or of equivalent make), each mixed with cement 1:2 (1 part tapecrete, 2 parts of cement) over a coat of neat cement admixed with chemical CH9 and sealing of all joints, corners, junction of pipes and concrete with epoxy putty including cleaning and preparation of the substrate complete as per manufacturer recommendations at all levels and leads and to the satisfaction of the Architect / E-I-C. The item includes application of protection plaster 12mm thick in 1:6 (1 cement : 6 coarse sand) laid over waterproof surface to protect waterproofing against construction damages. The item must be executed by a specialist firm along with 15 years of guarantee.	Sqm	12		
2.0	FLOORING				
	Note: During construction, finished flooring shall be covered with POP laid over polythene sheet to protect from any damage to flooring, till handing over of the project.				
2.1	GRANITE COPINGS Providing and laying as/ approved sample prepolished 20mm thick granite stone slabs in threshold, band, copings, cills, jambs, ledge, lintel, window peripheral frame etc. or similar location works laid with 30mm thick (average) cement bed mortar 1 : 4 (1 Grey cement : 4 coarse sand), spreading underlayer of dry grey cement & all joints to fill with white cement slurry mixed with matching pigment to match the shade of stone slab. The item cost includes cost of making v / mitring joints, chamfering, polishing edges, making half/full round or bull-nose moulding, opening cutouts for electrical/ plumbing fixtures, etc. for all levels and leads, finished complete to the satisfaction of Architect / E-I-C. Consider: Base rate of granite stone slab - Rs. 1000/ Sq.m	Sqm	12		
2.2	GRANITE COUNTERS Providing and laying as/ approved sample, 20mm thick pre-polished granite stone slabs, free of pin-holes and generally of uniform shade, in counters, facias or similar location works laid with 30mm thick (average) cement bed mortar 1 : 4 (1 Grey cement : 4 coarse sand), spreading underlayer of dry grey cement & all joints to fill with white cement slurry mixed with matching pigment to match the shade of stone slab including rubbing, edge mirror polishing, making half/full round and bull-nose moulding on edges, SS clamps for fascia support, applying silicon sealants on junctions and openings, making opening for wash basin, sink, plumbing fixtures etc. as per detailed drawing, at all heights and leads, including any wastages, finished complete to the satisfaction of Architect / E-I-C. Consider: Base rate of granite stone slab - Rs. 1000/ Sq.m				
2.2.1	Pantry counter	Sqm	2		
2.2.2	Toilet - Counter / Ledge	Sqm	2		

PUNJAB SIND BANK - INTERIOR FURNISHING WORKS

Centralized Trade Finance Cell, Nehru Place, New Delhi

S.No.	DESCRIPTION	UNIT	QTY	RATE	AMOUNT
2.3	VITRIFIED TILE FLOORING Providing and laying vitrified floor tiles in sizes 600mm x 600mm and 1200mm x 600mm (thickness to be specified by the manufacturer) with water absorption less than 0.08% and conforming to IS : 15622, of approved make, in all colors and shades, laid on 20mm thick cement mortar 1:4 (1 cement : 4 coarse sand), including epoxy polymer grouting of all joints, in matching pigments, including wastages, complete to the satisfaction of Architect / E-I-C. Consider Make : Kajaria, Somany, Nitco, Johnson				
2.3.1	Extra for using "+" shaped 2 mm wide plastic spacers at corners (to be removed before jointing) during fixing of Vitrified tile in floor to achieve a perfectly straight joint line, and joints to be grouted with Epoxy / Laticrete or approved equivalent grouting compound of matching shade in place of white cement and matching pigment.		Rate Only		
2.3.2	Vitrified tile:	Sqm	175		
2.3.3	Anti Skid Vitrified Tiles	Sqm	15		
2.4	VITRIFIED TILE SKIRTING Providing & fixing approved shade and brand vitrified tiles for skirting 100mm high, over average 10-15mm thick back coarse plaster in cement mortar 1:4 (1 cement : 4 coarse sand) or suitable adhesive with tiles laid in true line, level and slope as required including pointing of joints with epoxy polymer grout in matching pigment shade by Laticrete. The work shall include cost of material, labour, curing, chasing of wall to flush the skirting in line with the wall, all finished complete to the satisfaction of Architect / E-I-C. Consider Make : Kajaria, Somany, Nitco, Johnson	Rm	130		
3.0	DOORS & WINDOWS				
3.1	WOODWORK - ROUGH GROUND Supplying, fabricating and fixing in position rough ground for doors / windows, made out of hard wood of required size and shape as per drawings fixed to brick wall / GI frame work, with steel anchor fasteners as required including applying 2 coats of fire retardant (viper or approved equivalent) and anti-termite coating all inclusive, at all levels and leads complete to the satisfaction of Architect / E-I-C.				
3.2	WOODWORK - DOOR FRAMES Supplying, fabricating and fixing in position selected wooden frames for doors, windows, made to size and shape, with mitered joints, fixed with threaded steel expansion fasteners / bolts through rough grounds to masonry including making necessary grooves, architraves, etc. complete in all respects, including providing and applying 2 coats of fire retardant (viper) and anti-termite paint on concealed surfaces, making rebates for locks, SS ball bearing hinges, metallic fasteners, concealed door closer, melamine polish on all exposed wooden surface or as directed, complete to the satisfaction of Architect / E-I-C as per detailed drawings at all levels and leads. Out of 75mm x 125mm CP Teak Wood Frame for the following opening size:				
3.2.1	D4 - 750 X 2100	Nos.	3		
3.2.2	D5 - 1050 X 2100	Nos.	2		
3.3	FLUSH DOOR SHUTTERS Providing and fixing ISI marked minimum 40mm thick flush door shutters conforming to IS : 2202 (Part I) non-decorative type, solid core of block board construction sandwiched and hard pressed and jointed with formaldehyde adhesive with BWP quality Timber Ply. Shutter shall be framed with 1st class 6mm th hard wood lipping on all four sides. Front and back surfaces shall be finished with 1mm thick decorative High Pressure Laminate sheet of plain / wood grain in gloss / matt / suede finish with high density protective surface layer of approved brand and make complete with all necessary hardware of approved brand and make (including locks, door handle, concealed door closer, SS ball bearing hinges etc) The item shall be finished complete to the satisfaction of the Architect and the E-I-C. Consider: Hardware make - Hettich, Haffle, Dorma , Geze Laminate : Merino Laminates / Greenlam				
3.3.1	D4 - 750 X 2100	Nos.	3		
3.3.2	D5 - 1050 X 2100 (Double-leaf)	Nos.	2		
3.3.4	Extra for providing lipping with II class Teak Wood Extra for providing lipping with 2nd class teak wood battens 25 mm minimum depth along the perimeter of flush door shutters.	Rm			
3.3.5	Extra for Vision Panel Making vision panel having size 200MM X 600MM with Teak wood edging (melamine polished), providing and fixing 6mm thick clear float glass complete as per detailed drawings. (only glass area to be measured and paid for)	Rate Only			
3.4	FRAMELESS GLASS DOORS - CLEAR GLASS Providing and fixing frameless glazed door shutters using 12mm thick clear toughened glass (St. Gobain / Modi float/ Asahi or approved equivalent) in approved shade including fixing stainless steel pivot with clamps at top, all patch fittings, floor springs, handles, necessary masonry / glass cutting, making holes, etc. complete as per detailed drawings and as per approved shop drawings. Hardware make - Hettich, Haffle, Dorma , Geze, Ozone	Sqm			
3.4.1	D1 - 1200 X 2400	Nos.	2		
3.4.2	D2 - 1200 X 2400	Nos.	1		
3.4.3	D3 - 900 X 2400	Nos.	2		
3.5	ALUMINUM WINDOW (W-01) Providing and fixing aluminium window system (fixed and openable casement type) comprising powder-coated aluminium extruded sections of approved make, installed with toughened glass of specified thickness (10 mm / 12 mm) fixed using approved glazing beads, EPDM/neoprene gaskets, weather-grade silicone sealant, and all necessary non-corrosive hardware and accessories. The system shall include both fixed window panels and openable casement shutters (side-hung), fitted with manufacturer-approved hinges, friction stays, handle/locking mechanisms, and all required hardware to ensure smooth, durable operation. All windows shall be installed plumb, level, and true to line, with perimeter joints sealed for complete weather protection. The system shall conform to manufacturer-certified performance requirements for structural stability, air infiltration, water tightness, and acoustic/thermal insulation. All components—including aluminium profiles, glass, hardware, gaskets, consumables, and accessories—shall be supplied by a single system manufacturer offering a minimum 10-year warranty. Consider make: Eternia (Hindalco), Tostem (LIXIL), Fenesta, Asahi India, or equivalent.	Sqm	13		
4.0	WALL FINISHES				
4.1	TILE CLADDING Providing and laying in position as per approved shade and brand ceramic / vitrified tiles of size 600mm x 600mm and 600mm x1200mm (without wargape on walls or similar location works laid on 6 mm thick cement mortar 1:3 (1 cement : 3 coarse sand) including grouting of open joints with epoxy grouts like Laticrete or Bal or equivalent etc. at all heights & leads. The junction joint of floor/ wall to be filled with matching shade of silicon or epoxy grout, sealant of approved brand. and shall include all wastages involved. The item shall be finished complete in all respects and to the entire satisfaction of Architect. Consider Make : Kajaria, Somany, Nitco, Johnson				

PUNJAB SIND BANK - INTERIOR FURNISHING WORKS

Centralized Trade Finance Cell, Nehru Place, New Delhi

S.No.	DESCRIPTION	UNIT	QTY	RATE	AMOUNT
4.1.1	Vitrified tile (Toilet - T1)	Sqm	12		
4.1.2	Vitrified tile (Toilet - T2)	Sqm	13		
4.1.4	Vitrified tile (Pantry)	Sqm	10		
4.2	FRAMELESS GLASS PARTITION Providing and fixing 12 mm thick Toughened Clear Glass (St. Gobain / Modi Float / Asahi or approved equivalent) partition, fixed in SS channel of size 25 × 25 × 1 mm. The work includes cutting and making a 25 mm × 25 mm floor groove, fixing the SS channel with suitable stainless-steel screws and fasteners, placing glass panels in maximum possible widths with machine-polished edges, and sealing all required joints with matching silicone. The top of the glass shall be fixed either into a wooden member / wooden channel installed in the false ceiling or into the solid wood partition above, as per detailed drawings. The rate shall include the cost of SS channels, EPDM gasket, silicone sealant, screws, fasteners, labour, cutting, fixing complete to the satisfaction of the Engineer-in-Charge / Architect.	Sqm			
4.2.1	Frameless Glass Partition	Sqm	9		
4.2.2	G-01 - 1950 X 2400	Nos.	1		
4.2.3	G-02 - 3000 X 2400	Nos.	1		
4.3	PARTITION Measurement of height shall be taken from the finished floor level up to the ceiling level. In case of varying heights on either side of the partition, the average height shall be considered. Cutting for conduits, electrical fittings, A.C/plumbing works and making good; providing and fixing extra aluminium/hollock-wood framework for fixing storages, fire extinguishers, paintings, switch boxes, skirting, extra horizontal aluminium channel at lintel level, etc.; including providing and fixing hollock wood (rough ground) sections for fixing door frames, complete at all heights and levels. Straight, inclined and curved portions shall be deemed included in the cost of the item. All plywood shall be coated with two coats of fire-retardant paint and one coat of wood preservative with anti-termite compound. The rate of the item shall also include providing and fixing sound insulation within the partition comprising 50 mm thick resin-bonded mineral wool of approved make (Twiga or approved equivalent), density 48 kg/cum, held in position with 24 SWG GI wire netting tied to the aluminium frame, complete.				
4.3.1	FULL HEIGHT SOLID PARTITION Providing and fixing partition upto ceiling height consisting of Aluminum frame including providing and fixing of frame work made of 2mm thick extruded Aluminum box section of size 50mm x 50mm, consisting of floor and ceiling members fixed to the floor, ceiling and wall at the spacing of 600 mm centre to centre with stainless steel anchor fasteners. The vertical and horizontal aluminium members shall be fixed within the perimeter members using aluminium cleats and stainless steel screws and placed at spacing of 600 mm centre to centre, including fixing of aluminium members along both ends of the partition fixed flush to the wall with stainless steel anchor fasteners at spacing of 450 mm centre to centre. Fixing of 9 mm thick BWR plywood boards shall be carried out on both sides of the framework using 25 mm long drywall screws fixed into the horizontal and vertical Aluminum members at 300 mm centre to centre, with all board joints staggered to avoid through-cracks. All exposed plywood edges shall be provided with 6 mm thick teak-wood lipping, fixed with approved adhesive. The partition shall be finished on both sides with 1 mm thick laminate sheet of plain / wood grain in high gloss / matt / suede finish of approved make, colour, shade and design. complete in all respects and to the full satisfaction of the Architect / Engineer-in-Charge.	Sqm	50		
4.3.2	FULL HEIGHT SEMI-GLAZED PARTITION Providing and fixing full-height partition up to ceiling level constructed with 2 mm thick extruded aluminium box sections of size 50×50 mm, placed at 600 mm × 600 mm c/c both ways, and additionally at all corners, openings and junctions as required. Perimeter members shall be securely fixed to the floor, ceiling and adjoining walls using stainless steel anchor fasteners, and intermediate members shall be connected with aluminium cleats and stainless steel screws. The partition shall be made using 9 mm BWR plywood fixed on both sides of the aluminium framework with 25 mm drywall screws at 300 mm c/c, ensuring staggered joints. All exposed plywood edges shall be finished with 6 mm teak lipping, and the entire surface shall be finished with 1 mm thick laminate of approved make, shade and finish. A semi-glazed vision panel shall be provided within the partition, consisting of 12 mm thick toughened glass installed between 900 mm cill level and 2400 mm lintel level, fixed using stainless steel glazing channels with required gaskets, liners and all necessary hardware as per approved drawings. All plywood shall receive anti-termite treatment. The work shall be completed in all respects as per the drawings and to the satisfaction of the Architect / Engineer-in-Charge.	Sqm	15		
4.3.3	LOW-HEIGHT PARTITION - 1200MM HIGH Providing and fixing 1200 mm high partition consisting of Aluminum framework made of 2 mm thick extruded Aluminum box sections of size 50 mm × 50 mm, comprising floor and top members fixed to the floor and adjoining wall at 600 mm centre to centre using stainless steel anchor fasteners. Vertical and horizontal Aluminum members (studs) shall be fixed both ways within the the floor and top members and placed at 600 mm centre to centre, using Aluminum cleats and stainless steel screws. Aluminum members shall also be fixed along both ends of the partition flush to the wall using stainless steel anchor fasteners at 450 mm centre to centre. Fixing of 9 mm thick BWR plywood boards shall be carried out on both sides of the framework using 25 mm long drywall screws fixed into the horizontal and vertical Aluminum members at 300 mm centre to centre, with all board joints staggered to avoid through-cracks. All exposed plywood edges shall be provided with 6 mm thick teak-wood lipping, fixed with approved adhesive. The partition shall be finished on both sides with 1 mm thick laminate sheet of plain / wood grain in high gloss / matt / suede finish of approved make, colour, shade and design. The top shall be provided with 80 mm × 12 mm acrylic solid surface, thermoformed as required, complete in all respects and to the full satisfaction of the Architect / Engineer-in-Charge.	Sqm	12		
4.3.4	GYPSUM PARTITION Providing and fixing partition upto ceiling height consisting of Aluminum frame including providing and fixing of frame work made of 2mm thick extruded Aluminum box section of size 50mm x 50mm, consisting of floor and ceiling members fixed to the floor, ceiling and wall at the spacing of 600 mm centre to centre with stainless steel anchor fasteners. The vertical and horizontal aluminium members shall be fixed within the perimeter members using aluminium cleats and stainless steel screws and placed at spacing of 600 mm centre to centre, including fixing of aluminium members along both ends of the partition fixed flush to the wall with stainless steel anchor fasteners at spacing of 450 mm centre to centre. One layer of 12.5mm thick tapered edged plain Gypsum board conforming to IS:2095 on one or both sides of the framing as/detailed architectural drawing. The Gypsum board to be screwed to the frame at spacing not exceeding 300mm c/c. All joints between the boards to be taped with paper tape and finished with jointing compound so as to provide smooth surface and joints with floor and ceiling to be with mastic caulking. Entire work to be done as per drawing and as directed by E-I-C. Consider make: Gypsum Board from India Gypsum, Gyproc or equivalent.	Rate Only			

PUNJAB SIND BANK - INTERIOR FURNISHING WORKS

Centralized Trade Finance Cell, Nehru Place, New Delhi

S.No.	DESCRIPTION	UNIT	QTY	RATE	AMOUNT
4.4	WALL PANELLING				
4.4.1	P1 - LAMINATE Providing and fixing panelling on walls and columns using a framework made from 2 mm thick extruded Aluminium box sections of size 25 x 50 mm, placed at 600 x 600 mm centre-to-centre in both directions and additionally along edges, openings and corners as required. Aluminium members shall be joined with aluminium angle cleats, and the framework shall be securely fixed to the wall, floor and ceiling using stainless-steel anchor fasteners and aluminium angles. Fixing of 9 mm thick BWR plywood boards shall be carried out over the framework using 25 mm long drywall screws fixed into the horizontal and vertical Aluminium members at 300 mm centre-to-centre, with all board joints staggered to avoid through-cracks. All exposed plywood edges shall be provided with 6 mm thick teak-wood lipping, fixed with approved adhesive. All plywood surfaces shall be treated with two coats of fire-retardant paint and one coat of wood preservative with anti-termite compound prior to installation. The plywood shall be finished with 1 mm thick laminate sheet , plain or wood-grain, in high-gloss / matt / suede finish of approved make, colour, shade and design, including providing decorative grooves in the laminate as per architectural drawings. Complete in all respects and to the full satisfaction of the Architect / Engineer-in-Charge Consider Make: Laminate : Merino Laminates / Greenlam	Sqm	200		
4.4.2	P2 - LACQUERED GLASS Providing and fixing panelling on walls and columns using a framework made from 2 mm thick extruded Aluminium box sections of size 25 x 50 mm, placed at 600 x 600 mm centre-to-centre in both directions and additionally along edges, openings and corners as required. Aluminium members shall be joined with aluminium angle cleats, and the framework shall be securely fixed to the wall, floor and ceiling using stainless-steel anchor fasteners and aluminium angles. Fixing of 9 mm thick BWR plywood boards shall be carried out over the framework using 25 mm long drywall screws fixed into the horizontal and vertical Aluminium members at 300 mm centre-to-centre, with all board joints staggered to avoid through-cracks. All exposed plywood edges shall be provided with 6 mm thick teak-wood lipping, fixed with approved adhesive. All plywood surfaces shall be treated with two coats of fire-retardant paint and one coat of wood preservative with anti-termite compound prior to installation. Providing and fixing of 6mm thick annealed 'SGG-Planilaque Evolution' , (premium GRIHA rated lacquered glass from Saint-Gobain) of approved color by Architect, fixed with 'SGG-Glassmate' (compatible alkoxy neutral core silicon) on a perfectly leveled 9mm thick BWR Plywood which is mounted on the RCC wall/any other structure. Lacquered glass must be made industrially (via curtain coating process); opaque (if viewed against a support wall), coated with PU lacquer (50 micron thick); color consistency (measured by Minolta spectrophotometer CM5081); highly durable (passes PERSOZ hardness test for minimum 220 oscillations); humid resistant (conforms to BS EN 1036 1999); environmentally friendly (no lead, no arsenic, no copper, no formaldehyde); appropriate recycled content (12% post industrial / 6% post consumer); compressive strenght (1000 MPa) & tensile strenght (40 MPa), same as float glass. Silicone used should not react with lacquer coating (compatible, alkoxy neutral core), low VOC content <100g/l, low sag, curing time 36 hrs, medium to high modulus & should be used as per Saint-Gobain application guidelines. Consider make : Lacquered Glass from Saint Gobain SGG -PLANILAQUE	Sqm	16		
4.4.3	P3 - PAINT Providing and applying 3 or more coats of acrylic emulsion paint of approved manufacturer and shade to walls, ceilings, false ceilings, coves and other similar areas at all levels, applied evenly to produce uniform even surface to approved finish including cleaning and preparing the surface, putting as per manufacturer's & IS specifications, over one or two coats of approved primer, including scaffolding etc., finished complete to the satisfaction of Architect / E-I-C. Consider Make : Asian Paints, Dulux, Berger	Sqm	145		
4.4.4	POP PUNNING Providing and applying 6-8mm thick plaster of paris (super fine quality) punning on walls, columns etc. I/c scraping & hacking the existing finished surfaces and applying plaster of paris on wall, making in proper line, plumb and levels for smooth finish etc. complete as per design and drawings including all faces straight & curved.	Rate Only			
5.0	FALSE CEILING				
	Note: Rates to include marking & cutting for all light fixtures / Fire fighting / AC fixtures & fittings under all items of this sub-head.				
5.1	C1 - GYPSUM BOARD CEILING Providing and fixing suspended gypsum board ceiling (straight, vertical & curved) comprising fixing GI perimeter channels of size 27mm x 0.5mm thick having one flange of 20mm and the other flange of 30mm along the perimeter of the ceiling, fixed to RCC/brick/partitions with stainless steel anchor fasteners; suspending GI intermediate channels of size 45mm x 0.55mm thick with two flanges from the soffit at 1200mm centres using GI hangers of size 25mm x 0.5mm thick fixed to soffit with GI cleats and steel expansion fasteners and connected to intermediate channels with GI nuts and bolts; fixing ceiling sections of 0.5mm thickness having knurled wedge of 51.5mm with two flanges of 26mm each and lips of 10.5mm perpendicular to the intermediate channels at 450mm centre - centre using connecting clips; fixing 12.5mm thick tapered edge gypsum plaster boards conforming to IS 2095 with 25mm drywall screws at 230mm centres, mechanically fixed using drilling machines with suitable attachments, including providing and fixing angle beads and edging beads wherever necessary, trap doors made of laminated boards with wooden frames, wooden shadow battens (Hollock wood, black enamel painted, 25x40mm) at wall peripheries and ends, extra framework for fixing light fittings and for making all necessary cut-outs for electrical, HVAC and plumbing works; finishing the board by filling tapered edges with jointing compound and paper tape of India Gypsum and finishing with acrylic emulsion paint including complete base preparation as per approved manufacturer, including coves, curves and drops, with only plan area considered for measurements, complete in all respects to the satisfaction of the Architect / E-I-C.	Sqm	205		
5.2	C2 - BAFFLE CEILING SYSTEM Providing & fixing Vertical Linear Baffle Ceiling of size 50mm x 100mm of approved make, finish and shade fixed at 125mm centre-centre. The baffle blade shall be suspended using slotted U-profile at on-center spacing in multiples of 25mm. Longer lengths of Baffle to be connected by Baffle Joiner and the ends to be fixed with End caps. The installation will be done as per the manufacturer's specifications and finished complete to the satisfaction of the E-I-C / Architect. The rate shall include cost of all accessories and installation.	Sqm	6		
5.3	C3 - METAL GRID CEILING Providing and fixing metal lay-in ceiling system comprising Armstrong MetalWorks (or approved equivalent) aluminium perforated lay-in ceiling tiles of module size 600 x 600 mm, with MicroLook edge, fabricated from aluminium and having 1.5 mm diameter perforations with 18% open area, arranged in a diagonal pitch pattern. Tiles shall be factory-finished with approved coating and installed on a compatible MicroLook exposed grid suspension system using all necessary hangers, carriers, profiles, perimeter trims, and accessories as per manufacturer's specifications. The installation shall be complete in all respects, including levelling, alignment, cutting around services, and ensuring a rigid, flush, and clean ceiling finish. All works shall be executed as per manufacturer's guidelines and to the full satisfaction of the Engineer-in-Charge / Architect.	Rate Only			

PUNJAB SIND BANK - INTERIOR FURNISHING WORKS

Centralized Trade Finance Cell, Nehru Place, New Delhi

S.No.	DESCRIPTION	UNIT	QTY	RATE	AMOUNT
6.0	MISCELLANEOUS WORKS				
6.1	SIGNAGE'S Supplying and fixing in position signage's as per approved design drawing and make				
6.1.1	Punjab & Sind Bank Logo Providing and fixing BANK Name logo made of Stain less Steel SS Plate 304grade 16gauge with LOGO as per Bank's Instructions. The Plate to be fixed on Wall/Glass/Paneling with SS spacers as per details Complete. (Size 900x600mm)	Nos	1		
6.2	GLASS FILM Supply & Installation of pre-patterned, polyester film with UV resistant clear adhesive. The item shall be finished smooth, clean and free of any air bubbles, affixed on clear Glass, by Authorized Installers and laid as per manufacturer guidelines. Cost of supply and installation, including wastages shall be deemed to be included, and shall bear the Warranty for a period of 5 years atleast, for interior application, and submitted along with invoice. The entire work shall be finished complete to the entire satisfaction of the Architect. Consider Make : 3M or equivalent	Rate Only			
6.3	BLINDS Providing & fixing roller blinds comprising of polymer coated fibre fabric with minimum openness factor of 3% as per AS standards. The fabric shall be fire retardant and have high heat reflection ratios. The roller mechanism shall be a moulded unit made from engineering grade plastic polymer with steel spring support. The fabric shall be finished on the sides with edge tape duly welded for waviness control. The fabric shall be attached to the roller tube with high quality self adhesive tape. Average width of blinds shall be 2000mm and fall of 3000mm with manual operation. Headrail: shall be .812" high x 2" deep extruded aluminum headrail with a wall thickness of 0.045" and painted to coordinate with fabric color. Cord lock: shall be a snap-in design of injection-molded thermoplastic incorporating a metal, free-floating, serrated cord-locking roller. Lift cord: shall be 1.2mm polyester and concealed for a clean appearance. A snap tassel and joiner ball connect to a single Danskord for raising and lowering the shade. Cord, tassel and joiner ball are color coordinated with fabric. Installation: Bracket shall be low profile, hidden snap-in design made of 0.025" zinc-plated spring steel. Bottomrail: shall be 0.375" high x 2" deep extruded aluminum with a wall thickness of 0.045" and painted to coordinate with fabric color. Fabrication Shades shall be fabricated according to specifications and accurate to tolerance established by SWF engineering standards Consider Make : Winfab, Vista or equivalent	Sqm	23		
6.4	MIRROR - 8mm Providing and fixing in position frameless 8mm thick mirror with 20mm wide bevelled edges without waviness, hung to wall using hidden SS bracket, as / drawing.	Sqm	2		
6.5	SOFTBOARD / PIN BOARD Providing and fixing PIN-UP BOARD of size as per drawing using 19 mm thick softboard with backing of 6mm BWP plywood of approved brand with hidden second class teakwood margin on all around edges and covered with 6mm foam and handloom fabric stretched and pasted on top of the board. Frame and the backing ply shall be fixed to the partition / wall with approved fixing arrangement, complete in all respects and to the entire satisfaction design drawings and Architect. Note : The base price for fabric shall be Rs.300/m	Rate Only			
6.6	Objet d'art Art Objects like Paintings, Items of decoration, related to historical / cultural importance to add to aesthetical values of the Office space. These shall be procured / sourced from from reputed sources, like Cottage Emporium, reputed Art Galleries or directly from acknowledged Artists	AS / ACTUAL			
6.6.1	Paintings with base price of Rs. 10,000/- along with frames	Nos.	2		
INTERIOR WORKS - TOTAL AMOUNT =					

Centralized Trade Finance Cell, Nehru Place, New Delhi

BILL OF QUANTITIES - FURNITURE							
S.NO.	SYMBOL	LOCATION	BRAND	SIZE	QUANTITY	RATE	AMOUNT
A	CUSTOM-BUILT STORAGE						
	STORAGE - (L X H X D) (a) Carcass and Shelves : Providing and fixing 19mm thick calibrated BWP Plywood and 6mm thick calibrated BWP Plywood for back of cabinet and bottom of drawers, all conforming to IS:710 with 0.6mm balancing laminate of selected shade conforming to IS:2046 on both sides, pressed using hot-press method with Fevicol-SD/ Henkel (Dorus 4972) adhesive. All the edges must be sealed with 0.8mm PVC / ABS (Poly Vinyl Chloride / Acrylnitrile Butadiene Styrene) edge bands/ Teak Wood lipping, glued on computerized automatic edge banding machine with pre-milling operation using hot-melt glue. (b) Shutters : Providing and fixing 16mm thick calibrated BWP Blockboard conforming to IS:1659 with esposed side sinished with 1mm thick decorative high pressure laminate sheet of wood grain in gloss/ matt / suede finish with hight density protective surface layer conforming to IS: 2046 and the other side finished with 0.8mm thick balancing laminate conforming to IS: 2046, pressed using hot-press method using approved adhesives such as Fevisol-SD, Henkel (Dorus 4972). All the edges must be sealed with 0.8mm PVC / ABS (Poly Vinyl Chloride / Acrylnitrile Butadiene Styrene) edge bands/ Teak Wood lipping, glued on computerized automatic edge banding machine with pre-milling operation using hot-melt glue. The cost shall include all grooves and designs as / dwg All furniture hardware including hinges, handles/knobs, multi purpose locks, sliding channel, etc. to be approved by architect on showing of sample and paid for separately. Consider make - Laminate - GreenLam, Merino Laminates or equivalent Hardware - Hettich, Godrej, Ozone, Dorset, Haffle or equivalent						
1	S - 1	FULL- HEIGHT STORAGE : STAFF OFFICE	As per drawing	4050 (W) X 450 (D) X 1800 (H)	1		
2	S - 1a	LOW- HEIGHT STORAGE : STAFF OFFICE	As per drawing	4050 (W) X 450 (D) X 900 (H)	1		
3	S - 2	FULL- HEIGHT STORAGE : STAFF OFFICE	As per drawing	3050 (W) X 450 (D) X 1800 (H)	1		
4	S - 2a	LOW- HEIGHT STORAGE : STAFF OFFICE	As per drawing	3050 (W) X 450 (D) X 900 (H)	1		
5	S - 3	FULL- HEIGHT STORAGE : STAFF OFFICE	As per drawing	5150 (W) X 450 (D) X 1800 (H)	1		
6	S - 4	LOW- HEIGHT STORAGE : AGM'S OFFICE	As per drawing	2700 (W) X 450 (D) X 750 (H)	1		
7	S - 5	LOW- HEIGHT STORAGE : CHIEF MANAGER OFFICE -01	As per drawing	2250 (W) X 450 (D) X 750 (H)	1		
8	S - 6	LOW- HEIGHT STORAGE : MEETING ROOM	As per drawing	2100 (W) X 450 (D) X 750 (H)	1		
9	S - 7	LOW- HEIGHT STORAGE : CHIEF MANAGER OFFICE -02	As per drawing	2100 (W) X 450 (D) X 750 (H)	1		
10	S - 9	LOW- HEIGHT STORAGE : RECEPTION	As per drawing	1200 (W) X 450 (D) X 750 (H)	1		
B	SOFA						
11	SF - 1	SOFA : AGM's OFFICE	Featherlite, Wipro, Godrej, Geeken	ONE - SEATER	2		
12	SF - 2	SOFA : RECEPTION & WAITING AREA	Featherlite, Wipro, Godrej, Geeken	ONE - SEATER	4		
C	TABLE						
13	T - 1	EXECUTIVE DESK : AGM'S OFFICE	Featherlite, Wipro, Godrej, Geeken	1800 (W) X 900 (D) X 750 (H)	1		
	T - 1a	RETURN TABLE AND STORAGE : AGM'S OFFICE	Featherlite, Wipro, Godrej, Geeken	1200 (W) X 450 (D) X 750 (H)			
14	T - 2	MEETING TABLE	Featherlite, Wipro, Godrej, Geeken	2400 (W) X 1050 (D) X 750 (H)	1		
15	T - 3	OFFICE DESK AND RETURN TABLE: CHIEF MANAGER'S OFFICE	Featherlite, Wipro, Godrej, Geeken	1500 (W) X 750 (D) X 750 (H) & 750 (W) X 450 (D) X 750 (H)	2		
16	T-4	WORKSTATION : STAFF OFFICE	Featherlite, Wipro, Godrej, Geeken	1200 (W) X 600 (D) X 750 (H)	35		
		PEDESTAL UNIT : STAFF OFFICE	Featherlite, Wipro, Godrej, Geeken	400 (W) X 470 (D) X 675 (H)			
17	T-5	RECEPTION TABLE	Custom-built (As per drawing)	1200 (W) X 600 (D) X 750 (H)	1		
18	A-1	SIDE TABLE	Featherlite, Wipro, Godrej, Geeken	450MM DIA X 600 (H)	2		
D	CHAIR						
19	C-1	EXECUTIVE CHAIR (WITH HEADREST): AGM OFFICE & CHIEF MANAGER OFFICE OFFICE	Featherlite, Wipro, Godrej, Geeken		3		
20	C-2	VISITOR'S CHAIR : AGM OFFICE & CHIEF MANAGER OFFICE OFFICE	Featherlite, Wipro, Godrej, Geeken		7		
21	C-3	CHAIR : MEETING ROOM, STAFF & RECEPTION	Featherlite, Wipro, Godrej, Geeken		44		
FURNITURE - TOTAL AMOUNT							

Centralized Trade Finance Cell, Nehru Place, New Delhi

BILL OF QUANTITIES - LIGHTING FIXTURES								
S.NO.	ITEM	BRAND	MODEL	POWER	UNIT	QTY.	RATE	AMOUNT
1	LED RECESSED DOWNLIGHT (Round)	Philips, Havells, Wipro or Equivalent	VIBE G2 ROUND DEEP RECESSED LIGHT	12 W	Nos	53		
2	LED COB SPOT LIGHT	Philips, Havells, Wipro or Equivalent	LUMIN SPOT PRO DEEP RECESSED COB	7 W	Nos	4		
3	SUSPENDED LINEAR LED LIGHT	Philips, Havells, Wipro or Equivalent	GLIM NXT LINEAR SUSPENDED LIGHT	22 W	Nos	2		
4	LED LINEAR SUSPENDED DIRECT-INDIRECT LIGHT	Philips, Havells, Wipro or Equivalent	RADIANT DI LED SUSPENDED DIRECT INDIRECT LIGHT	36 W	Nos	4		
5	LED RECESSED LINEAR LIGHT -1 (600MM-Continuous)	Philips, Havells, Wipro or Equivalent	DESTELLO RECESSED LED LIGHT	12 W	Nos	6		
6	LED RECESSED LINEAR LIGHT -2 (1200MM - Continuous)	Philips, Havells, Wipro or Equivalent	DESTELLO RECESSED LED LIGHT	25 W	Nos	18		
7	JOINING KIT (for LED RECESSED LINEAR LIGHT)	Philips, Havells, Wipro or Equivalent			Nos	15		
8	LED RECESSED PANEL LIGHT (600X600)	Philips, Havells, Wipro or Equivalent	VENUS EXL	30 W	Nos			
9	LED COVE LIGHT	Philips, Havells, Wipro or Equivalent		5 Mtrs/Roll	Mtrs	130		
LIGHTING FIXTURES - TOTAL AMOUNT =								

PUNJAB SIND BANK - INTERIOR FURNISHING WORKS
Centralized Trade Finance Cell, Nehru Place, New Delhi

BILL OF QUANTITIES - ELECTRICAL (INTERNAL)							
S. No.	DSR-2022 /NON-SOR	Description	Unit	Total Qty	DSR Rate (In Rs.)	DSR Amount (In Rs.)	Non DSR Amount (In Rs.)
SUB-HEAD-I: CIRCUIT CUM POINT WIRING							
1.1)	1.10	Wiring for light point/ fan point/exhaust fan point/call bell point with 1.5 sq. mm FRLS PVC insulated copper conductor single core cable in surface/recessed medium class PVC conduit, with modular switch, modular plate, suitable GI box and earthing the point with 1.5 sq. mm. FRLS PVC insulated copper conductor single core cable etc as required.					
a)	1.10.3	Group-C (Primary point)	Point	33.00			
1.2)	1.55	Wiring for group controlled (looping) light point /fan point / exhaust fan point/call bell point (without independent switch etc) with 1.5 sqmm FRLS PVC insulated copper conductor cable in surface/recessed PVC conduit and earthing the point with 1.5sqmm FRLS PVC insulated copper conductor single core cable etc.as required.					
	1.55.3	Group-C (looping point)	Point	66.00			
1.3)	1.11	Wiring for twin control light point with 1.5 sq.mm FRLS PVC insulated copper conductor single core cable in surface / recessed medium class PVC conduit, 2 way modular switch, modular plate, suitable GI box and earthing the point with 1.5 sq.mm. FRLS PVC insulated copper conductor single core cable etc as required.	Point	2.00			
1.4)	1.56	Supplying and fixing suitable size GI box with modular plate and cover in front on surface or in recess, including providing and fixing 2 nos. 3 pin 5/6 A modular socket outlet and 2 nos. 5/6 A modular switch, connections etc. as required. (For light plugs to be used in non residential buildings).	Each	72.00			
1.5)	1.32	Supplying and fixing suitable size GI box with modular plate and cover in front on surface or in recess, including providing and fixing 6 pin 5/6 & 15/16 amps modular socket outlet and 15/16 amps modular switch, connection etc. as required.	Each	31.00			
1.6)	1.14	Wiring for circuit/ submain wiring along with earth wire with the following sizes of FRLS PVC insulated copper conductor, single core cable in surface/ recessed medium class PVC conduit as required					
a)	1.14.1	2 X 1.5 sq. mm + 1 X 1.5 sq. mm earth wire For Light Loop Point	Metre	110.00			
b)	1.14.2	2 X 2.5 sq. mm + 1 X 2.5 sq. mm earth wire For Light circuit/ submain Point	Metre	165.00			
c)	1.14.3	2 X 4 sq. mm + 1 X 4 sq. mm earth wire For Power Circuit Point	Metre	300.00			
d)	1.14.10	4 X 10 sq. mm + 2 X 6 sq. mm earth wire For Submain Wire / Cable of DB	Metre	60.00			
e)	1.14.11	4 X 16 sq. mm + 2 X 6 sq. mm earth wire For Submain Wire / Cable of DB	Metre	18.00			
SUB-HEAD-I TOTAL =							
SUB-HEAD-II:- DISTRIBUTION BOARDS							
2.1)	2.4	Supplying and fixing following way, horizontal type three pole and neutral, sheet steel, MCB distribution board, 415 V, on surface/ recess, complete with tinned copper bus bar, neutral bus bar, earth bar, din bar, interconnections, powder painted including earthing etc. as required. (But without MCB/RCCB/Isolator)					
a	NS	8 way (4 + 24), Double door	Each	4.00			
b	NS	10 way (4 + 30), Double door	Each	2.00			
2.2)	2.10	Supplying and fixing 5 amps to 32 amps rating, 240/415 volts, "C" curve, miniature circuit breaker suitable for inductive load of following poles in the existing MCB DB complete with onnections, testing and commissioning etc. as required.					
a)	2.10.1	Single pole (6/32 Amps)	Nos.	100.00			
2.3)	2.15	Supplying and fixing following rating, four pole, (three phase and neutral), 415 volts, residual current circuit breaker (RCCB), having a sensitivity current 30 mA in the existing MCB DB complete with connections, testing and commissioning etc. as required.					
2.4)	2.13	Supplying and fixing following rating, four pole, 415 volts, isolator in the existing MCB DB complete with connections, testing and commissioning etc. as required.					
a)	2.13.3	100 amps	Nos.	4.00			
2.5)	2.11	Supplying and fixing Single Pole Blanking Plate in the existing MCB DB complete Etc. as required.	Nos.	15.00			
SUB-HEAD-II TOTAL =							

PUNJAB SIND BANK - INTERIOR FURNISHING WORKS
Centralized Trade Finance Cell, Nehru Place, New Delhi

S. No.	DSR-2022 /NON-SOR	Description	Unit	Total Qty	DSR Rate (In Rs.)	DSR Amount (In Rs.)	Non DSR Amount (In Rs.)
SUB-HEAD -III :- CONDUITING WIRING AND CABLING FOR TELEPHONE / TV NETWORK SYSTEM							
3.1)	1.21.	Supplying and fixing of following sizes of medium class PVC conduit along with accessories in surface/recess including cutting the wall and making good the same in case of recessed conduit as required. For TelePhone / Data / TV / CCTV / LV System.					
a)	1.21.1	20mm	RM	360.00			
b)	1.21.2	25mm	RM	200.00			
c)	1.21.3	32mm	RM	60.00			
3.2)		Supply, fixing, connecting and testing of elephone/computer/TV modular sockets modular plate anodised MS box and blanking late in surface/recessed including connectionetc as required.					
a)	1.24.6+1.27.1+1.28.1	RJ-11 telephone socket two line with shutter	Each	36.00			
b)	M . R	RJ-45 face plate(computer line) with shutter DN-460	Each	36.00			
3.3)		Providing, fixing connecting and testing of solder less telephone Tag block of following capacity ties as required in suitable size of m.s. hinged lockable cover box duly painted etc. as required of Krone type.					
a)	M . R	2 pair Tele Tag Blk	Each	1.00			
3.4)		Providing, fixing connecting and testing of solder less Television Junction Box of following capacity ties as required in suitable size of m.s. hinged lockable cover box duly painted etc. as required of Krone type.					
a)	M . R	2 pair T.V Junction Box.	Each	1.00			
3.5)		Supplying drawing, connecting and testing of 0.61mm dia annealed copper conductor PVC insulated PVC sheathed telephone Wire/cables in Existing PVC conduit or a racks as required.					
a)	1.18.2	2 pair Telephone cable. (0.61sq mm)	RM	360.00			
3.6)	1.53	Supplying and drawing of UTP 4 pair CAT 6 LAN Cable in the existing surface / recessed steel / PVC conduit as required.	RM	540.00			
3.7)	1.22	Supplying and fixing metal box of following sizes (nominal size) on surface or in reces with suitable size of phenolic laminated sheet cover in front including painting etc as required.					
a)	1.22.1	75 mm x 75 mm x 60 mm deep	Each	6.00			
SUB-HEAD-III TOTAL =							
SUB-HEAD-IV:- CABLES, MAINS AND SUB MAINS							
4.1)		Supplying & laying of following 1100 volt grade XLPE insulated PVC sheathed aluminium conductor armoured cables as per specification in existing trenches, cable trays, ducts over bed of sand, clamped includes anchor fastners wall with suitable clamps, saddles fixing bolts including connecting testing and commissioning.					
a)	M . R	4 core 25 sq. mm	RM	135			
4.2)		Supplying and making end termination with brass compression gland and aluminium lugs for following size of PVC insulated and PVC sheathed / XLPE aluminium conductor cable of 1.1 KV grade as required.					
a)	DSR 2022 9.1.22	3½ X 50 sq. mm (35mm)	Nos.	4			
b)	DSR 2022 9.1.21	3½ X 35 sq. mm (32mm)	Nos.	6			
c)	DSR 2022 9.1.20	4 X 25 sq. mm (28mm)	Nos.	10			
SUB-HEAD-IV TOTAL =							
SUB-HEAD-V:- CCTV SYSTEM							
5.1)	M . R	Supply, installation, testing and commissioning of DVR-08-CH, 400/480fps display, 400f/480ps recording, H.264, Recording @704x480 (100/120ips)/ 704x240 (200/240ips)/ 352x240 (400/480ips), 8Audio In/ 1 Out, 16 Alarm In, 4 Relay Out, Network Port available for Remote View S/W with transmission up to 120 IPS @ 352x288 PAL, along with 3 TB HDD, complete all as specified with 230VAC power supply complete in all respects as per specifications as per engineer in charge.	Set	1			

PUNJAB SIND BANK - INTERIOR FURNISHING WORKS
Centralized Trade Finance Cell, Nehru Place, New Delhi

S. No.	DSR-2022 /NON-SOR	Description	Unit	Total Qty	DSR Rate (In Rs.)	DSR Amount (In Rs.)	Non DSR Amount (In Rs.)
5.2)	M . R	Supply, installation, testing and commissioning of High Resolution 32 Hisense 80 cm (32 inches) E5Q Series HD Ready Smart QLED Google TV 32E5Q inch LCD colour TV monitor with on screen adjustment menu, durable metal cabinet etc. complete in all respects as per specifications as per engineer in charge.	Each	1			
5.3)	M . R	Supply, installation, testing and commissioning of CP Plus illumax 2.4MP Dome Indoor Camera, Color Night Vision + Built-in Audio MIC + Smart Dual Light + Motion Detection with BNC/DC Connector For indoor application, complete in all respects as per specifications as per engineer in charge.	Each	10			
5.4)	M . R	Supply, drawing, installation, testing and commissioning of Video co-axial cable RG 11 in the existing surface / recessed steel/PVC conduit as required.	RM	150			
5.5)	M . R	Supply, drawing, installation, testing and commissioning of armoured video co-axial cable RG 11 including trenching, excavation and backfilling as required.	RM	100			
5.6)	M . R	PVC, HDPE PIPES & PVC FLEXIBLE PIPES:: Supply & erection of PVC pipes & HDPE pipes (fire retardant) for wiring purposes including bends, inspection boxes etc., where necessary including other petty material as per PWD General Specifications					
	a.)	Heavy gauge PVC conduit pipe 20mm dia. (ISI marked 2mm thick) Flushed For Road Crossing.	RM	50			
5.7)	M . R	Heavy gauge PVC conduit pipe 25mm dia. (ISI marked 2mm thick) Flushed	RM	20			
5.8)	M . R	Supply and erection of PVC flexible pipe complete with compression glands, having locking arrangement, check-nuts as required :-					
a		PVC flexible pipe 20mm dia.	RM	120			
b		PVC flexible pipe 25mm dia.	RM	165			
5.9)	(DSR - 2022)1.17	Supply and drawing of following sizes of PVC insulated copper conductor single core FRLS cable in the existing surface / recessed steel/PVC conduit as required.					
	1.17.12	3 x 2.5 sq.mm.	RM	180			
5.10)	M . R	Supply, drawing, installation, testing and commissioning of PVC insulated and PVC sheathed Instrumentation cable with electrolytic grade annealed bare flexible copper conductor shielded cable 2 core 16/0.2mm. cable in the existing surface / recessed PVC/steel conduit as required.) cctv polny	RM	240			
5.11)	M . R	Supply and laying of RG 59/RG 6 tinned copper co-axial cable with polythene insulation. RG 6 only in case of distance between camera and DVR	RM	180			
		SUB-HEAD-V TOTAL =					
SUB-HEAD-VI:- MAIN LT PANEL & MAIN DISTRIBUTION PANEL							
6.1)	M . R	MAIN BUILDING ELECTRICAL PANEL.					
		Supply, installation, testing and commissioning of following M.V. cubicle type totally enclosed, free standing type, dust, damp and vermin proof, Distribution Board/Panel complete with busbars, M.V. danger notice plate, interconnections with suitable capacity aluminium leads/ solid aluminium strips/rods, connection of incoming and outgoing cables with thimbles, powder coat painted and having following incoming and outgoing switchgears complete as required.					
		INCOMER:					
		1 No. of 150 Amp 4P MCCB of 25 kA Breaking capacity with On Indicating Lamp with 2A SP MCB back-up.					
		Coloured (Red, Yellow, Blue) phase indicating lamp - 1 set					
		(0 - 100 A) CT operated Ammeter with selector switch & 3 nos. CTs ratio 150/5A ,15VA burden & accuracy class of 1.0 - 1 set					
		0-500 V Voltmeter with selector switch - 1 set					
		BUSBARS:					
		160 Amp TPN Aluminium busbars					
		OUTGOING:					
		2 Nos. 63 Amp 4P MCCB, with phase indicating lamps.					
		2 Nos. 63 Amp 4P MCCB, with phase indicating lamps.					
		2 Nos. 40 Amp 4P MCB, with phase indicating lamps.					

PUNJAB SIND BANK - INTERIOR FURNISHING WORKS
Centralized Trade Finance Cell, Nehru Place, New Delhi

S. No.	DSR-2022 /NON-SOR	Description	Unit	Total Qty	DSR Rate (In Rs.)	DSR Amount (In Rs.)	Non DSR Amount (In Rs.)
		SPARE: -					
		2 Nos. 100Amp 4P MCCB, Spare.					
		Main Electrical Panel describe as above.	Set	1			
		SUB-HEAD-VI TOTAL =					
		SUB-HEAD-VII:- EARTHING INSTALLATION					
7.1)	MR	SITC of "Uniearth" 'Copper Pipe' model maintenance free Pure-Copper chemical earthing system consisting of environment friendly ground enhancing compound "Uniearth " 'G.E.C' at least 50 kg having anticorrosive and hygroscopic properties to replace excavated soil. It should consist of "Uniearth" Copper Pipe electrode in 3 metre length of 50 mm diameter . The Terminal strip of 25 x 5 mm Copper flat having 2 holes of 12 mm dia at the terminal for connection purpose. . The annular space in between the flat and pipe should consist of "Uniearth" Electrofill – highly conductive compound facilitating faster dissipation of fault current. The bottom end of pipe should be conically disk shaped to enable proper fixation of electrode in the soil. The electrode should be duly tested and certified by CPRI.	Nos.	2			
		SUB-HEAD-VII TOTAL =					
		GRAND TOTAL =					

PUNJAB SIND BANK - INTERIOR FURNISHING WORKS

Centralized Trade Finance Cell, Nehru Place, New Delhi

LIST OF MAKES - ELECTRICAL (INTERNAL)		
S. No.	Description of Material	Make
1	HT PANEL	ZENIYA
		GEMTECH POWER CONTROL
		SPCELETROTECH
		PRECISION SYSTEM CONTROL
		RISHA
		SANKHLA
		Schneider
		ABB- MNS/ Advance
		INDIAN
		SPC Electrotech
		NEPTUNE
		Seimens - Sivacon/ Triolite
2	LT PANEL	ZENIYA
		KANDI ELECTRICAL
		RISHA
		SANKHLA
		Schneider
		ABB- MNS/ Advance
		INDIAN
		SPC Electrotech
		NEPTUNE
		Seimens - Sivacon/ Triolite
3	DISTRIBUTION BOARD	RISHA
		ABB
		C&S
		Hager
		Legrand
4	HT CABLE	TAMRA
		CORDS
		HAVELLS
		BONTON
		SKYLINE
		KEI
		POLYCAB
		SKYTONE/HAVELLS
5	LT CABLE	TAMRA
		CORDS
		HAVELLS
		BONTON
		SKYLINE
		KEI
		POLYCAB
		SKYTONE/HAVELLS
6	PVC INSULATED FIRE PROOF,COPPER WIRE 1.1 KV GRADE	TAMRA
		CORDS CABLE
		HAVELLS
		BONTON
		R.R KABLE
		TORQUE CABLE
		KALINGA CABLE

PUNJAB SIND BANK - INTERIOR FURNISHING WORKS

Centralized Trade Finance Cell, Nehru Place, New Delhi

		SKYLINE
		KEI
		POLYCAB
		SKY TONE
		FINOLEX/ HPL
7	DATA CABLE RJ45	SKY TONE
		POLYCAB
		D-link
8	KWh METERS / MFM	L&T
		Secure
9	VCB (11 KV PANEL)	Schneider
		Siemens
		L&T/ ABB
10	ACB (LT PANEL)	Schneider (Easy Pact -MVS)
		Siemens (WL)
		HPL
		C&S
		L&T (U Power)
11	TRANSFORMER	Indiana
		GLOBE'S
		Servokon
		Siemens
		Nucon
		GLOBAL
		Vener7
		INDIAN
		ABB / KILO-SHER
12	PROTECTIVE RELAYS (MICROPROCESSOR BASED COMPATIBLE WITH PC & PLC)	Siemens
		Schneider
		C&S
		ABB
13	PROGRAMABLE TIMER	Siemens
		Hager
		Schneider
14	SHUNT CAPACITOR	Siemens
		HAGER
		Epcos
		L&T
15	CONTACTOR	Siemens
		HAGER
		L&T/ HPL
		C&S
		BCH
16	CT / PT's CAST RESIN	AEI
		Kappa
		Pragati
17	MCCB	Schneider/ ABB
		HAGER
		C&S
		Siemens/ GE
		L&T/ Legrand

PUNJAB SIND BANK - INTERIOR FURNISHING WORKS

Centralized Trade Finance Cell, Nehru Place, New Delhi

18	MCB, RCCB, ELCB, DB's	Schneider
		HAGER
		C&S
		Siemens
		Hager
19	PANEL ACESSORIES	Risha
		C&S
		Siemens
		BCH
20	LUGS/ THIMBLES	Dowels
		Commet
21	AUXILARY RELAY	Schneider
		Alstom
		Siemens
22	BRASS COMPRESSION GLANDS	Commet
		Dowell's
		Grip Well
23	RISING MAIN & BUS DUCT	Schneider Electric
		Siemens
		SANKHLA
		RISHA
		GEMTECH POWER CONTROL
		PRECISION SYSTEM CONTROL
		SPCELETROTECH
		INDIAN
24	TELEPHONE TAG BLOCK WITH BOXES	Legrand
		Krone
25	TELEPHONE CABLES	Pouyet
		Delton
		Skytone
		D Link
		Lapp Cables
26	SWITCH & SOCKET	Anchor
		Crabtree
		Legrand
		C&S
		MEGA
		MK
27	INDUSTRIAL SOCKET OUTLET	Havells
		ABB
		C&S
		L&T
28	CEILING / WALL FAN	Crompton
		Orient
		Havells
29	MS CONDUIT PIPE (ISI Marked)	BEC Delhi
		AKG
		Norpack
		JPC
		Sencon

PUNJAB SIND BANK - INTERIOR FURNISHING WORKS

Centralized Trade Finance Cell, Nehru Place, New Delhi

30	PVC CONDUIT PIPE (ISI Marked)	Norpack
		BEC Delhi
		AKG / RKG
		JPC
		Precision
31	GI PIPES	Jindal-Hisar
		Mukut
		JPC
		Tata
32	CABLE TRAY	SANKHLA
		GEMTECH POWER CONTROL
		PRECISION SYSTEM CONTROL
		SPCELETROTECH
		Profab
		Indiana
33	CONDUIT ACESSORIES	Rama
		Novel
34	FIRE ALARM SYSTEM	Notifier- Honeywell
		Cerberus-Siemens
		Newtech
		Lift Guard
35	CCTV CAMERA	Honeywell (UL)
		Pelco
		Bosch
36	SPEAKER	Bosch
		JBL
37	EPABX	Siemens
		Alcatel
		Avaya
38	GI / CU EARTHING MATERIAL	ELDEE
		UJJWAL POWER
		Indiana
		Bharti
		UniEarth
39	INDOOR LUMINARIES	Phillips
		Havells
		GE
		Bajaj/Wipro
		Halonex
		Regent
		Trilux
		Crompton Greeves
		SYSKA LED
40	OUTDOOR LUMINARIES	Phillips
		Havells
		GE
		Bajaj/Wipro
		Halonex
		Regent
		Trilux
		Crompton Greeves
		SYSKA LED

PUNJAB SIND BANK - INTERIOR FURNISHING WORKS

Centralized Trade Finance Cell, Nehru Place, New Delhi

41	AVIATION OBSTRUCTION LIGHT	Philips
		Havells/ GE
		Wipro
42	MS STEEL (ANGLE, CHANNEL & STRIP)	Tata
		SAIL
43	HEAT SHRINKABLE JOINTING KITS	Raycam
		Cab Seal
		Mahendra & Mahendra
44	UPS & UPS BATTERIES	APC - Schneider
		Emerson
		Delta
		Consul Neowatt
		UNILINE
45	LIGHNING PROTECTION SYSTEM	Nexus.
		Ericco
		UniEarth / France
46	MDB, FDB, UMDB, UPSDB, KITCHEN & LIFT PANEL (CPRI APPROVED)	Jef Techno Solution
		SPC Electrotech
		GE Panels
47	LIGHTING MANAGEMENT SYSTEM	C&S
		Schneider
		Berker
48	LED's/Light	ABB
		Phillips
		ORIENT
		PIERLITE
		MAYFAIR LIGHTING
		JAUAR LIGHTING
		MR LIGHT
		Havells
		Eveready
		Bajaj/Wipro
		Halonex
		Regent
		Trilux
		Crompton Greeves
49	ELEVATOR	SYSKA LED
		OTIS
		Schindler
		Apex
		Janhson
		Supreme
		KOSTYA ELEVATORS
50	BIOMETRIC SYSTEM	Kone
		Bosch
		Software House
51	SILENT DG SET	Linen
		Cummins- Jakson
		CatterPillar/ Kirsoler
		COOPER

PUNJAB SIND BANK - INTERIOR FURNISHING WORKS

Centralized Trade Finance Cell, Nehru Place, New Delhi

		CSH
52	IT NETWORK SYSTEM INTEGRATOR	NCI Pvt Ltd
		Exel Frontline
		Precision
53	PROGRAMABLE LOGIC CIRCUIT (PLC)	Allen Bradley
		Siemens
54	SOLAR PHOTOVOLTAIC SYSTEM	Fairwood Smart Green
		Lanco
		Jakson
		Tata BP
55	INDICATION LAMPS(LED TYPE)	L&T (Essbee)
		Schneider
		Siemens/ Vaishno
56	METER (DIGITAL TYPE) WITH /WITHOUT BUILT-IN SELECTOR SWITCH	Conzerv
		AE
		C&S
		Rishabh
57	ANALOG VOLTMETER/AMMETER 96 SQ. MM 90° DEFLECTION	AE
		Meco
		IMP/ Rishabh
58	SELECTOR SWITCH	Kaycee
		C&S
		Sakzer
59	INSTRUMENT TRANSFORMER	AE
		Kappa
		Nuetec
60	NON HYGROSCOPIC INSULATED SUPPORTS	Powermat or equal
61	TERMINAL BLOCKS	L&T
		ABB
		Areva/ C&S
62	ASTRONOMICAL TIMER	ABB
		L&T
		Legrand/ Siemens
63	DWC HDPE PIPE	Duraline
		REX
		Gemini/ Tirupati
64	FR PVC INSULATED GREEN COPPER EARTH WIRE	Skyline
		National Cables
		BONTON
		Ecko/ Finolex
65	ACSR CONDUCTOR	Hindustan Vidyut Products
		Diamond Industries
		Haryana Conductor
66	FR PVC INSULATED YELLOW + GREEN COPPER EARTH WIRE	Skyline
		National Cables
		Ecko/ Finolex
67	DISC/PIN INSULATORS	BHEL
		WSI/ Jayshree
		Rashtriya/ NP
68	LIGHTNING ARRESTERS	UniEarth / France
		Raychem/ Oblum
		Rashtriya/ Lamco

PUNJAB SIND BANK - INTERIOR FURNISHING WORKS

Centralized Trade Finance Cell, Nehru Place, New Delhi

69	FIRE EXTINGUISHERS	Chawla
		Omax/ Rapid
		Howeells/ Minimax
70	RUBBER MATS	ISI Marked (IS 5424 - 1969)
71	BATTERY CHARGER/DCDB	HBL Nife/ Amco
		Chhabbi/ Hirel
		Caldyne/ Amararaja
72	DC BATTERIES	Exide
		Amco
		Amaraja/ Statcon
73	11 KV SWITCH GEAR	ABB/ Siemens/ Schneider
		Areva/ Alstom/ L&T
		Crompton Greaves/ BHEL
74	LIGHTING FIXTURE	Phillips
		Havells
		Eveready
		Bajaj/Wipro
		Halonex
		JAQUAR LIGHTING
		JAINSONS LIGHT
		Regent
		Trilux
		Crompton Greeves
		SYSKA LED
NOTE:		
1.)	The contractor shall produce all samples before procurement of the materials for approval from Engineer-in-Charge.	
2.)	In respect of materials for which approved makes are not specified above, these makes will be decided by Engineer-in-	

PUNJAB SIND BANK - INTERIOR FURNISHING WORKS

Centralized Trade Finance Cell, Nehru Place, New Delhi

BILL OF QUANTITIES - FIRE FIGHTING (INTERNAL)						
S. No.		Description	Qty.	Unit	Rate	Amount
		SUB HEAD - I : FIRE ALARM SYSTEM				
		Supply, installation testing and commissioning of the following as per specification				
1.1)	DSR 2022 17.1.2	Supplying, installation, testing & commissioning of smoke detector with builtin LED and mounting base complete with all connections etc. as required	Each	15.00		
1.2)	DSR 2022 17.1.14	Supplying, installation, testing & commissioning of Addressable manual call point complete as required	Each	2.00		
1.3)	DSR 2022 17.2.5	Supplying, installation, testing & commissioning of response indicator on surface/recess MS box having two LEDs metallic cover complete with all connections etc. as required.	Each	5.00		
1.4)	DSR 2022 17.2.6	Supply, installation testing and commissioning of Intelligent Addressable Programmable Sounder complete as required	Each	3.00		
1.5)	MR	Supply, installation testing and commissioning of 2W Double sided LED signage with built in battery back-up for minimum of 3hrs continuous operation in an active mode. luminaire shall be fitted with a bi-colour Red/Green LED to indicate its status. complete with all accessories as per required	Each	2.00		
1.6)	DSR 2022 1.20	Supplying and fixing of following sizes of steel conduit along with accessories in surface/recess including painting in case of surface conduit, or cutting the wall and making good the same in case of recessed conduit as required. For Fire Alarm Cable				
	1.20.2	25mm dia	Rm	375.00		
1.7)	DSR 2022 1.17	Supplying and Wiring following sizes of FRLS PVC insulated copper conductor, single core cable in the existing surface/recessed steel / PVC conduit as required.				
	1.17.2	2 x 1.5 sqmm	Rm	263		
		SUB-HEAD - I TOTAL =				
2.0)		SUB HEAD - II : FIRE EXTINGUISHERS				
		Providing and fixing fire extinguishers complete with internal charge.				
	a.)	Water expelling type 9ltr capacity Fire Extinguishers as per I.S.940-1989	Each	2		
	b.)	4.0 Kg. ABC Powder type Fire Extinguishers As per I.S.2190-1992	Each	2		
	c.)	4.5 Kg. CO2 type Fire Extinguisher As per I.S.2878	Each	2		
		SUB-HEAD - II TOTAL =				
		GRAND TOTAL =				

PUNJAB SIND BANK - INTERIOR FURNISHING WORKS

Centralized Trade Finance Cell, Nehru Place, New Delhi

LIST OF APPROVED MAKES OF MATERIAL FOR FIRE FIGHTING & FIRE ALARM		
S. NO.	MATERIALS	BRAND NAME
1)	G.I.PIPES/M.S.PIPES	JINDAL (HISSAR)/ PRAKASH SURYA (DELHI)/ RAMA STEEL (U.P)
2)	G.I.FITTINGS(MALLEABLE CAST IRON)	UNIK/ DRP-M/ R BRAND
3)	MS FITTINGS FORGED STEEL	IVC/ DRP-M/ R BRAND/ SANT
4)	BALL VALVES	OMEX/ NEWAGE/ ADVANCE
5)	NON RETURN VALVES	OMEX/ NEWAGE/ ADVANCE
6)	BUTTERFLY VALVE	OMEX/ NEWAGE/ ADVANCE
7)	EXTERNAL PIPE COATING	PYPKOTE/ IWL/ RUSTEK
8)	ENAMEL, BITUMASTIC PAINTS AND PRIMERS	ASIAN/ SHALIMAR
9)	DASH FASTNERS	HILTI / CANON / FISHER
10)	VIBRATION-ELIMINATOR PADS/ FLEXIBLE PIPE CONNECTIONS	RESISTOFLEX / NEW TECH
11)	ELECTRICAL CONTROL PANELS	ANY MANUFACTURER COMPETENT AS PER CPRI APPROVED WORK
12)	CENTRIFUGAL PUMPS	KIRLOSKAR/ GRUNDFOS/ MATNERPLATE
13)	SUBMERSIBLE PUMP	KIRLOSKAR/ EBARA/ GRUNDFOS/ KSB
14)	FIRE HOSE-PIPE.	OMEX/NEWAGE/CEASEFIRE
15)	EXTERNAL-FIRE HOSE-BOX.	OMEX/NEWAGE/CEASEFIRE
16)	FIREMAN AXE	OMEX/NEWAGE/CEASEFIRE
17)	HYDRANT VALVES, HOSEREELS, SHORT BRANCH PIPES AND COUPLING	OMEX/NEWAGE/CEASEFIRE
18)	FOUR-WAYS AND TWO WAYS COLLECTING HEAD	OMEX/NEWAGE/CEASEFIRE
19)	FIRE EXTINGUISHER	OMEX/NEWAGE/CEASEFIRE
20)	ANCHOR FASTNERS	HILTI/ FISCHER/ CANNON
21)	PRESSURE SWITCHES	LIFE GUARD/DANFOS/ SWITCHER
22)	SPRINKLER HEAD, ALARM VALVE	OMEX/NEWAGE/TYCO/HD-FIRE
23)	SPRINKLER	OMEX/NEWAGE/TYCO/HD-FIRE
24)	HEAT DETECTORS	AGNI/NOTIFIER/SYSTEM SENSOR/ COFEM (LIFEGUARD)/OMEX
25)	MULTI SENSOR/LESOR DETECTOR	AGNI/NOTIFIER/SYSTEM SENSOR/COFEM (LIFEGUARD)/OMEX

PUNJAB SIND BANK - INTERIOR FURNISHING WORKS

Centralized Trade Finance Cell, Nehru Place, New Delhi

26)	PHOTOELECTRIC TYPE DETECTOR	AGNI/NOTIFIER/SYSTEM SENSOR/COFEM (LIFEGUARD)/OMEX
27)	MAIN FIRE PANELS	AGNI/NOTIFIER/SYSTEM SENSOR/COFEM (LIFEGUARD)
28)	HOOTER	AHUJA/PHILIPS/SONY / COFEM (LIFEGUARD)
29)	REMOTE RESPONSE INDICATOR	AGNI/NOTIFIER/SYSTEM SENSOR/ COFEM (LIFEGUARD)
30)	MANUAL CALL BOX	AGNI/NOTIFIER/SYSTEM SENSOR/COFEM (LIFEGUARD)
31)	PVC INSULATED COPPER CONDUCTOR ARMoured CABLE	HAVELLS/FINOLEX/POLYPACK/SKYTONE

NOTES:

- 1) The Contractor shall produce samples before procurement of the material for approval of the Owner /Architect. The material of the makes out of the above as approved by the Owner/Architect shall be used on the work.
- 2) In respect of materials for which approved makes are not specified above, those will be of makes to be decided by the Owner /Architect and as per sample got approved.
- 3) The Contractor shall submit samples of all materials as per pert chart before procurement for approval and shall procure directly from the manufacturer/authorised dealers only

PUNJAB SIND BANK - INTERIOR FURNISHING WORKS

Centralized Trade Finance Cell, Nehru Place, New Delhi

BILL OF QUANTITIES - PLUMBING WORKS (INTERNAL)						
S.No.	DSR2021 Item Code	Description	Unit	Qty.	Rate	Amount
	Project:-					
		Subhead:- I - Sanitary Fixtures.				
	1.0	Extended Wall hung WC with cistern: Providing and fixing rimless bowl with cistern for extended wall-hung WC with PP soft close seat cover and dual flush cistern fitting with specials of specified make complete including of fittings and floors wherever required.				
	a)	Material - Ceramic				
	b)	Color - White				
	c)	Make: Jaquar; Model - Florentine - FLS-WHT-5353PPZ Size/Dimension - 390x650x745 mm	Each	2		
	2.0	Providing and fixing Wash Basin with drain. Consider make :				
	2.1	Under-counter ceramic rectangular Washbasin Make: Jaquar ; Model no: Fonte - FNS-WHT-40701 Size/Dimension - 605x410x200 mm	Each	2		
	3.0	Providing and fixing stainless steel A ISI 304(18/8) Kitchen Sink as per IS: 13983 with CI brackets and stainless steel plug 40mm, including painting of fittings and brackets cutting and making good the walls wherever required.				
	3.1	Single bowl sink with drainboard - 900mm x 450mm x 200mm	Each	1		
	3.2	Providing and fixing sink mixer Consider make: Jaquar; Model no. - COP-CHR-309NPM	Each	1		
	4.0	Providing and fixing soft press auto closing Faucet Consider make: Jaquar; Model no. - PRS-CHR-037	Each	2		
	5.0	Providing and fixing C.P brass Angle Valve of approved quality conforming to IS:8931 Consider make: Jaquar; Model no. - OPP-CHR-15053PM	Each	3		
	6.0	Providing and fixing Toilet paper holder Consider make: Jaquar; Model no. - ACN-CHR-1151N	Each	2		
	7.0	Providing and fixing Single Robe Hook of approved quality. Consider make: Jaquar; Model no. - ACN-CHR-1191N	Each	2		
	8.0	Providing and fixing Health Faucet with all fittings & arrangement Consider make: Jaquar; Model no. - ALD-CHR-565	Each	2		
	9.0	Providing and fixing ceramic Urinal Manual Stall, Urinal Flush Type- Manual, Color-White, Mounting Type Wall - Mounted of approved quality and colours. Consider make: Jaquar; Model no. - URS-WHT-13261	Each	1		
	10.0 (23.67)	Providing and fixing PTMT Bottle Trap for Wash basin and sink.				
	23.67.1	Bottle trap 31mm single piece moulded with height of 270mm, effective length of tail pipe 260mm from the centre of the waste coupling 77mm breadth with 25mm minimum water seal, weighing not less than 260gms.	Each	2		
		Total Subhead:- I				

PUNJAB SIND BANK - INTERIOR FURNISHING WORKS

Centralized Trade Finance Cell, Nehru Place, New Delhi

S.No.	DSR2021 Item Code	Description	Unit	Qty.	Rate	Amount
		Subhead:- II - Internal Drainage (Soil, Waste & Fittings)				
2.1.	21.40.1	Providing & fixing PTMT grating of approved quality and colour. Circular type				
a)	21.40.1.1	100 mm nominal dia.	Each	3		
2)	MR	Providing and fixing uPVC pipes 6 Kg/Cm ² (IS: 4985) including all fittings (plain or door) e.g. bends, junction, offsets, access pieces, jointing with rubber ring/solvent cement joints including required supports, cutting chase or holes in walls and floors and making good where required.(waste & soil pipes, ASP pipe inside the building)				
a)	MR	32 mm .	RM	4		
b)	MR	50 mm .	RM	3		
c)	MR	100 mm	RM	11		
3)	MR	Providing & fixing in position uPVC P"or S" trap of self cleaning design of following sizes for the embedded areas. Making proper connection with drip-seal joints, cutting chase / hole in floors /slabs and bringing the same in proper condition in cement concrete 1:2:4 mix complete as required. including cost of cutting and making good the walls and floors where required.				
a)		3 X 50 mm inlet and 100 mm outlet (multi floor trap)	Each	3		
b)		50 mm outlet (Floor Drains)	Each	2		
		Total Subhead:- II				
		Subhead:- III - Internal Water Supply				
3.1.	21.1	Providing and fixing Chlorinated Polyvinyl Chloride (CPVC) pipes, having thermal stability cold water supply including all CPVC plane and brass threaded fitting i/c fixing the pipe with clamps at 1.00 m spacing. This includes jointing of pipes & fittings with one step CPVC solvent cement and testing of joints complete as per direction of Engineer in Charge. Internal work - Exposed on wall.				
a)	21.1.1	15 mm nominal outer dia .Pipes	RM	7		
b)	21.1.2	20 mm nominal outer dia .Pipes	RM	9		
c)	21.1.3	25 mm nominal outer dia .Pipes	RM	12		
3.2.	21.15	Providing and fixing ball valve (brass) of approved quality, High or low pressure, with plastic floats complete :				
a)	21.15.1	15 mm dia nominal bore	Nos.	2		
b)	21.15.2	20 mm dia nominal bore	Nos.	2		
3.3.	21.16	Providing and fixing gun metal non- return valve of approved quality (screwed end)				
	21.16.4	50 mm nominal bore				
	21.16.1.1	Horizontal	Each	1		
3.4.	21.45	Providing and fixing PTMT extension nipple for Water tank pipe fittings of approved quality and colour				
	21.45.2	20mm nominal bore, Weighing not less than 40 gms.	Each	1		
3.5.	21.25	Providing and placing on terrace at all floor polyethylene water storage tank Supreme Four Layer Overhead Water Tank 1000L With cover and suitable locking arrangement and making necessary holes for inlet, outlet and overflow pipes but without fittings and the base support for tank. (Make:- Supreme.)	Each	1		
		Total Subhead:- III				
		GRAND TOTAL				

PUNJAB SIND BANK - INTERIOR FURNISHING WORKS

Centralized Trade Finance Cell, Nehru Place, New Delhi

BILL OF QUANTITIES - HVAC WORKS					
S. No.	Description	Unit	Qty.	Rate	Amount
	SPLIT AIR CONDITIONERS				
	(Make - Voltas, Bluestar, Daikin, Hitachi.)				
1	Supplying, erection, testing and commissioning following wall mounted Split/ Root mounted cassette units of (Toshiba/ Mitsubishi/ Hitachi/ O-General/ Bluestar /Voltas/ Carrier) with cordless remote complete with all necessary fittings duly insulated with 9 mm thick nitrile rubber pipe insulation with (All coils – copper only) , fan and fan motor, machine control panel improved Refrigerant Joints, .Air conditioners shall be fitted with hermetically sealed type suction cooled reciprocating or discharge cooled rotary compressor or scroll compressor. Compressor unit operating on R32/ R-410. All complete as per drawing, approval and instructions of the Architect/ Employer. Item to include powder coated outdoor stands as per the manufacturer specifications.(Rates to be inclusive of Copper refrigerant pipe with insulation up to 3 Mtr length only for Each split AC Unit)				
a	1.0 TR split AC 5 star rating inverter type including all necessary fittings and mountings as specified by the manufacturer	Nos.	5.00		
b	1.5 TR split AC 5 star rating inverter type including all necessary fittings and mountings as specified by the manufacturer	Nos.	6.00		
c	2.0 TR split AC 5 star rating inverter type including all necessary fittings and mountings as specified by the manufacturer	Nos.	0.00		
2	EXTRA REFRIGERANT PIPING				
	Supplying and laying of Extra copper refrigerant piping with O class nitrile rubber insulation with pipe , both of size as specified by the manufacturer suitable for 1.0/1.5/ 2.0 TR Split type AC and 2.0 TR/ 3.0 TR/4.0 TR Cassette AC - From Indoor to outdoor Units (make as approved by Architect/ Bank)				
a	For 1.5 TR/ 1.0 TR Split AC as specified by the manufacturer	Mtr.	210.00		
3	DRAIN PIPING				
	Providing and fixing drain piping up to drain as directed by the engineer incharge with all accessories e.g. elbows, unions, sockets, reducers, reducing tees, nipples etc. Complete job including cutting chiseling in walls, floor and making good of all chases/ cuts etc. and discharging the drain into a floor trap/ gully as per site conditions with insulation, both as specified by the manufacturer (make as approved by Architect/ Bank).				
a	25 mm dia PVC drain pipe for Split AC	Mtr.	130.00		
b	32 mm dia PVC drain pipe for Cassette AC	Mtr.	110.00		
4	Providing and fixing of lockable caging for outdoor unit grouted on wall or on roof with open able shutter made of 10 X 10 mm MS square bars placed vertically @ 6" c/c welded with 40 X 3 mm MS flat all- round. Item includes all necessary hardware, priming coat, synthetic enamel paint, hanger, clamps other accessories etc. All complete as per approval and instructions of the Architect/ employer.				
a	For 1.0/ 1.5/ 2.0 TR Hi Wall split units	Nos.	11.00		
5	Supplying and laying of Extra Electrical interconnecting control cable from indoor to outdoor of size as specified by the manufacturer suitable for 1.0/1.5 TR Split type AC with 2mm Thik FRLS Conduit and all other accessories etc. All complete as per approval and instructions of the Architect/ employer. (make as approved by Architect/ Bank).	Mtr.	110.00		
7	Supplying, installation and commissioning of Copper Winding voltage stablizer of range 140-280 V for Acs (V-guard/ Livguard/ Kirnotics make as approved by Architect/ Bank).				
	For 1.0 / 1.5 Tr. Wall mount (4 Kva)	Nos.	11.00		
	TOTAL FOR AIR CONDITIONING WORKS			RS.	

Note:- The rates quoted includes all other taxes , duties , loading, unloading , transportation, other expenses etc to site. only GST will be paid Extra.

PUNJAB SIND BANK - INTERIOR FURNISHING WORKS

Centralized Trade Finance Cell, Nehru Place, New Delhi

LIST OF APPROVED MAKES - HVAC WORKS

S.No.	ITEM	COMPANY
1	GSS SHEET	JINDAL / TATA / SAIL
2	FACTORY MADE DUCTS	ROLLASTAR/ NUTECH
3	PROPELLER FANS	GE ALSTHOM / CROMPTON/ CARRYAIRE
4	FLEXIBLE PIPE CONNECTION	RESISTOFLEX / DUNLOP
5	EXTRUDED ALUMINIUM GRILLES /DIFFUSER	AIRTECH/AIR COOLING SYSTEM/TRISTAR /CARRYAIRE
6	FIREDAMPER / VOLUME CONTROL DAMPER	AIRTECH/AIR COOLING SYSTEM/TRISTAR /CARRYAIRE
7	FLEXIBLE INSULATED DUCTS	CARYAIRE / ATCO/ MAPRO
8	FIBRE GLASS :	OWENS CORNING/ UP TWIGA
9	EXTRUDED POLYSTYRENE BOARD	SUPREME
10	CROSS LINKED POLYETHYLENE	SUPREME/A-FLEX/AEROFLEX
11	CLASS 'O' NITRILE RUBBER INSULATION	SUPREME /K-FLEX / SUPERLON / EUROBATEx / ARMACELL/A- FLEX
12	COPPER PIPE	RAJCO / MANDEV / MAXFLOW / TOTAL LINE / SHREE SHAYAM
13	PVC PIPE	SETIA/ FINOLEX/ PRAKASH/ SURYA
14	CONDUIT FOR ELECTRICAL WIRE	AKG, SETIA, BEC, SUPER
15	EXPANDED POLYSTYRENE	STYRENE PACKING / INDIAN PACKING
16	VIBRATION ISOLATION SPRING	DUNLOP / RESISTOFLEX
17	PAINTS	ICI / ASIAN
18	DASH FASTENERS	CANON / FISHER / TKS/HILTI
19	WELDING RODS	ADVANI / L&T
20	ACB, M.C.B. & MCCB	L&T / GE / CROMPTON/C&S
21	POWER/CONTROL CABLE	CCI/ HAVELLS / GRANDLAY/ UNIVERSAL
22	CENTRIFUGAL / AXIAL FANS	ABB / KRUGER / COMFREI / NUAIRE (UK)
23	INLINE FANS	KRUGER / NUAIRE / OSTBERG / SYSTEMAIR/ CARRYAIRE

NOTE :

1. **NO DEVIATION FROM THE APPROVED MAKE IS ACCEPTABLE.** HOWEVER, THE ARCHITECT/ CONSULTANT/ BANK RESERVE THE RIGHT TO SELECT ANY OF THE APPROVED MAKE OF THESE ITEMS, WHERE MORE THAN ONE MAKE IS MENTIONED.
2. FOR ANY LEFT-OUT ITEMS, PRIOR APPROVAL FROM CONSULTANT / ARCHITECTS / BANK IS REQUIRED.

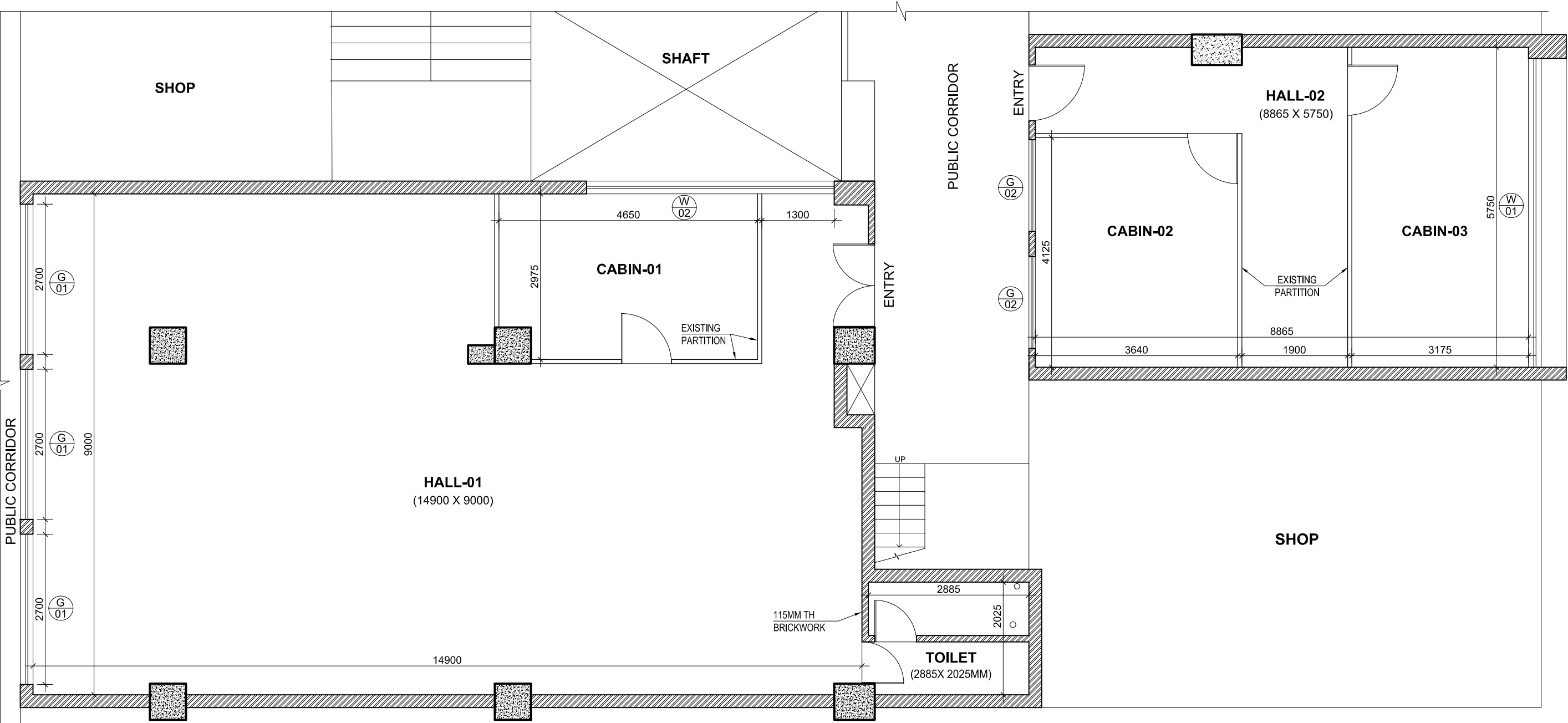

EXISTING PLAN

CLIENT AND PROJECT :
PUNJAB & SIND BANK
HEAD OFFICE, PLATE – B,
NBCC COMPLEX, GROUND FLOOR,
EAST KIDWAI NAGAR,
NEW DELHI – 110023

CONSULTANTS :

MEP CONSULTANT :
M.S. ASSOCIATES
(MEP CONSULTANT ENGINEERS)
B-400, Gali No.-10, Veerbazar Road Near Krishna
Dramsala, Gaurav Nagar, Prem Nagar Part-II, Nangloi,
New Delhi-110086
E-Mail:msassociates95@gmail.com,
ajay20051978@yahoo.com
Tel- 09213274289, 09555954522

NOTE:
ALL DIMENSIONS ARE TO BE CHECKED & CORRELATED WITH
THE RELEVANT ARCHITECTURAL AND STRUCTURAL
DRAWINGS AND ANY AMBIGUITY SHALL BE IMMEDIATELY
BROUGHT TO THE NOTICE OF THE ARCHITECTS BEFORE
THE COMMENCEMENT OF THE WORK.
THIS DRAWING IS THE PROPERTY OF SINGH DESIGN STUDIO
AND IS NOT TO BE COPIED OR USED WITHOUT THEIR
PERMISSION.
PLEASE NOTE THIS DRAWING IS ONLY ISSUED FOR
STRUCTURAL COORDINATION.

DISTRIBUTION		
DISTRIBUTION	PRINTS	DATE
CLIENT	S/C	01-12-2025

REVISION		
NO.	DATE	REMARKS

ARCHITECT
singh | DESIGN
architects | interior designers | consultants

1719, B-1
VASANT KUNJ
NEW DELHI -110070

KEY MAP:

STATUS:
TENDER DRAWING

NORTH:	DEALT	HS
	DRAWN BY	DK
	CHECKED BY	KS

SCALE: 1:75	DATE: 01-12-2025
----------------	---------------------

PROJECT:
**CENTRALIZED TRADE
FINANCE CELL,
NEHRU PLACE, NEW DELHI**

DWG TITLE:

EXISTING PLAN

DWG NO:

T(A)-100

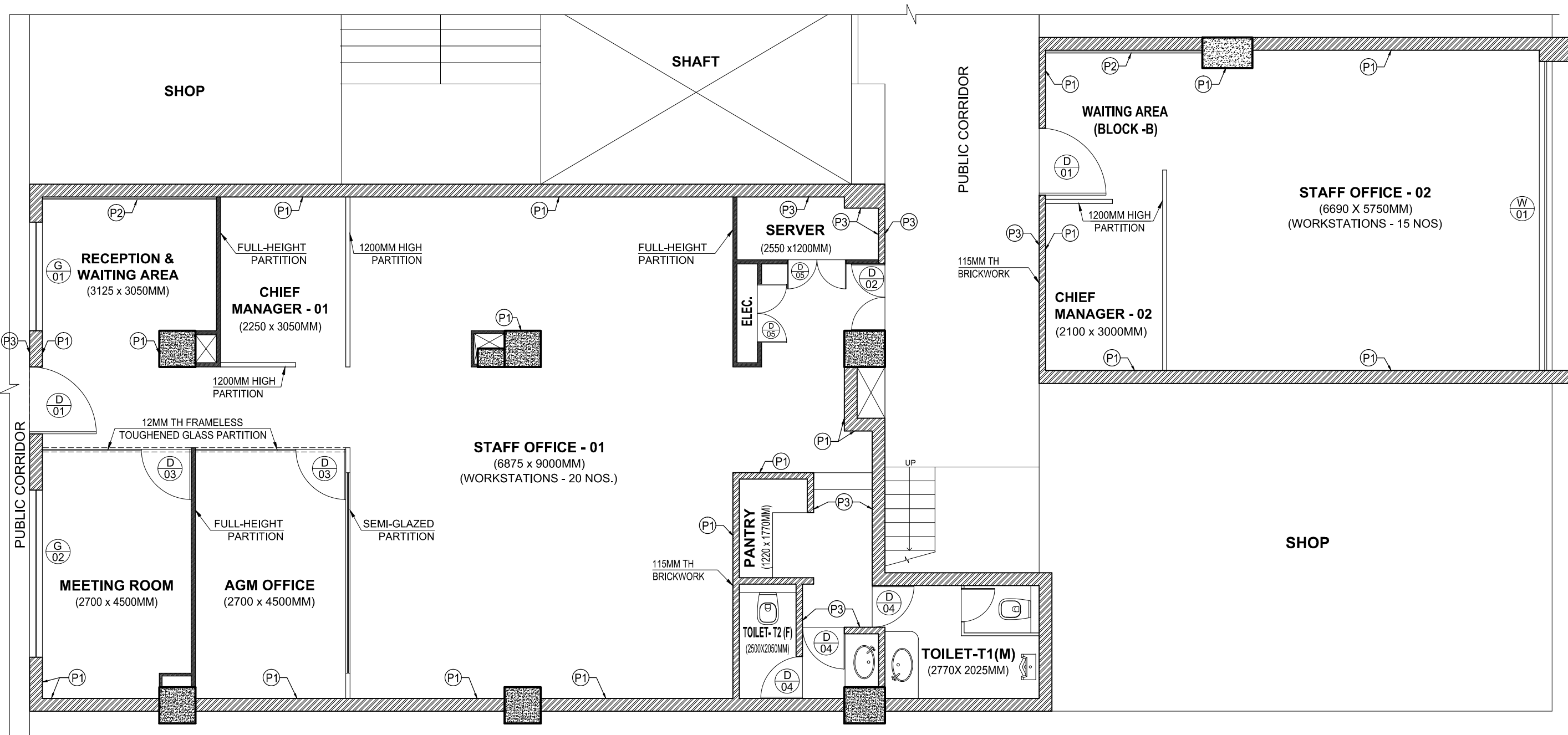

PARTITION LAYOUT :
(FLOOR AREA : 189.84 SQ.M. OR 2040 SQ.FT.)

SCHEDULE OF DOORS					
TAG	WIDTH	HEIGHT	LINTEL	QTY.	SPECIFICATIONS
D-01	1200	2400	2400	2	FRAME LESS TOUGHENED GLASS DOOR
D-02	1200	2400	2400	1	FRAME LESS TOUGHENED GLASS DOOR (DOUBLE-LEAF)
D-03	900	2400	2400	2	FRAME LESS TOUGHENED GLASS DOOR
D-04	900	2100	2100	3	FLUSH DOOR - LAMINATE FINISH
D-05	1050	2100	2100	2	FLUSH DOOR - LAMINATE FINISH (DOUBLE-LEAF)

SCHEDULE OF GLAZING				
TAG	WIDTH	HEIGHT	LINTEL	QTY.
G-01	1950	2400	2400	1
G-02	3000	2400	2400	1

SCHEDULE OF WINDOWS					
TAG	WIDTH	HEIGHT	CILL	LINTEL	QTY.
W-01	5550	2300	900	3200	1

SCHEDULE OF PARTITION	
LEGEND	DESCRIPTION
P1	LAMINATE
P2	LACQUERED GLASS
P3	PAINT

CLIENT AND PROJECT :
PUNJAB & SIND BANK
HEAD OFFICE, PLATE – B,
NBCC COMPLEX, GROUND FLOOR,
EAST KIDWAI NAGAR,
NEW DELHI – 110023

CONSULTANTS :
MEP CONSULTANT :
M.S. ASSOCIATES
(MEP CONSULTANT ENGINEERS)
B-400, Gali No.-10, Veerbazar Road Near Krishna
Dramsala, Gaurav Nagar, Prem Nagar Part-II, Nangloi,
New Delhi-110086
E-Mail: msassociates95@gmail.com,
ajay20051978@yahoo.com
Tel- 09213274289, 09555954522

NOTE:
ALL DIMENSIONS ARE TO BE CHECKED & CORRELATED WITH
THE RELEVANT ARCHITECTURAL AND STRUCTURAL
DRAWINGS AND ANY AMBIGUITY SHALL BE IMMEDIATELY
BROUGHT TO THE NOTICE OF THE ARCHITECTS BEFORE
THE COMMENCEMENT OF THE WORK.
THIS DRAWING IS THE PROPERTY OF SINGH DESIGN STUDIO
AND IS NOT TO BE COPIED OR USED WITHOUT THEIR
PERMISSION.
PLEASE NOTE THIS DRAWING IS ONLY ISSUED FOR
STRUCTURAL COORDINATION.

DISTRIBUTION

DISTRIBUTION	PRINTS	DATE
CLIENT	S/C	29-11-2025
CLIENT	S/C	08-12-2025
CLIENT	S/C	13-12-2025
CLIENT	S/C	15-12-2025

REVISION

NO.	DATE	REMARKS
R1	08.12.2025	WALL FINISHES REVISED
R2	13.12.2025	SEMI-GLAZED PARTITION ADDED
R3	15.12.2025	LOW HEIGHT PARTITION ADDED

ARCHITECT

singh | design
architects | interior designers | consultants

1719, B-1
VASANT KUNJ
NEW DELHI -110070

KEY MAP:

STATUS:
TENDER DRAWING

NORTH:

DEALT
DRAWN BY
CHECKED BY

HS
DK
KS

SCALE:
1:75

DATE:
29-11-2025

PROJECT:
CENTRALIZED TRADE
FINANCE CELL,
NEHRU PLACE, NEW DELHI

DWG TITLE:
PARTITION
LAYOUT

DWG NO:
T(A)-101-R3

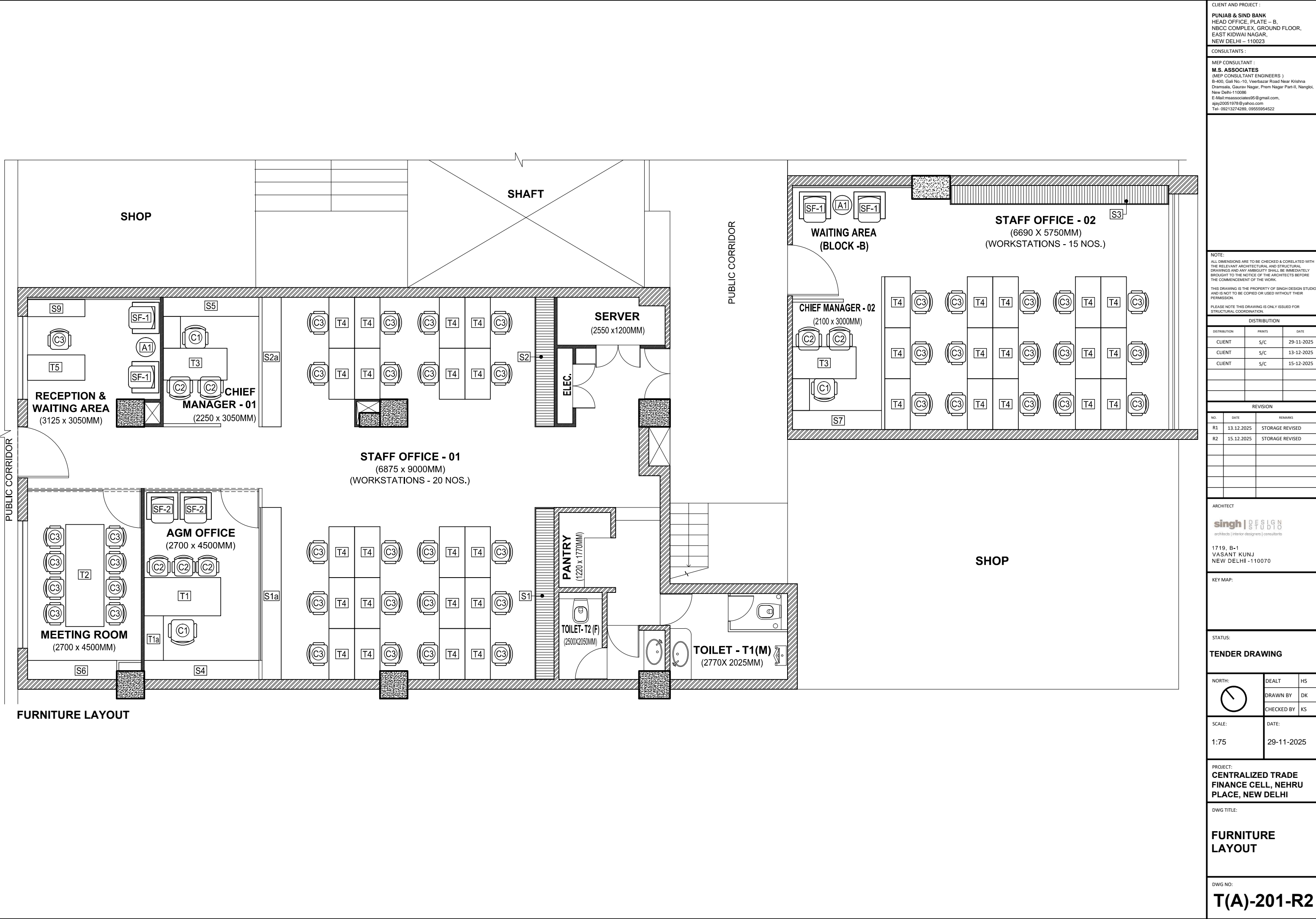

CLIENT AND PROJECT :
PUNJAB & SIND BANK
HEAD OFFICE, PLATE – B,
NBCC COMPLEX, GROUND FLOOR,
EAST KIDWAI NAGAR,
NEW DELHI – 110023

CONSULTANTS :
MEP CONSULTANT :
M.S. ASSOCIATES
(MEP CONSULTANT ENGINEERS)
B-400, Gali No.-10, Veerbazar Road Near Krishna
Dramsala, Gaurav Nagar, Prem Nagar Part-II, Nangloi,
New Delhi-110086
E-Mail: msassociates95@gmail.com,
ajay20051978@yahoo.com
Tel- 09213274289, 09555954522

NOTE:
ALL DIMENSIONS ARE TO BE CHECKED & CORRELATED WITH
THE RELEVANT ARCHITECTURAL AND STRUCTURAL
DRAWINGS AND ANY AMBIGUITY SHALL BE IMMEDIATELY
BROUGHT TO THE NOTICE OF THE ARCHITECTS BEFORE
THE COMMENCEMENT OF THE WORK.
THIS DRAWING IS THE PROPERTY OF SINGH DESIGN STUDIO
AND IS NOT TO BE COPIED OR USED WITHOUT THEIR
PERMISSION.
PLEASE NOTE THIS DRAWING IS ONLY ISSUED FOR
STRUCTURAL COORDINATION.

DISTRIBUTION		
DISTRIBUTION	PRINTS	DATE
CLIENT	S/C	29-11-2025
CLIENT	S/C	13-12-2025
CLIENT	S/C	15-12-2025

REVISION		
NO.	DATE	REMARKS
R1	13.12.2025	STORAGE REVISED
R2	15.12.2025	STORAGE REVISED

ARCHITECT
singh | d e s i g n
architects | interior designers | consultants
1719, B-1
VASANT KUNJ
NEW DELHI -110070

KEY MAP:

STATUS:
TENDER DRAWING

NORTH:

DEALT
DRAWN BY
CHECKED BY

HS
DK
KS

SCALE:
1:75

DATE:
29-11-2025

PROJECT:
**CENTRALIZED TRADE
FINANCE CELL, NEHRU
PLACE, NEW DELHI**

DWG TITLE:
**FURNITURE
LAYOUT**

DWG NO:
T(A)-201-R2

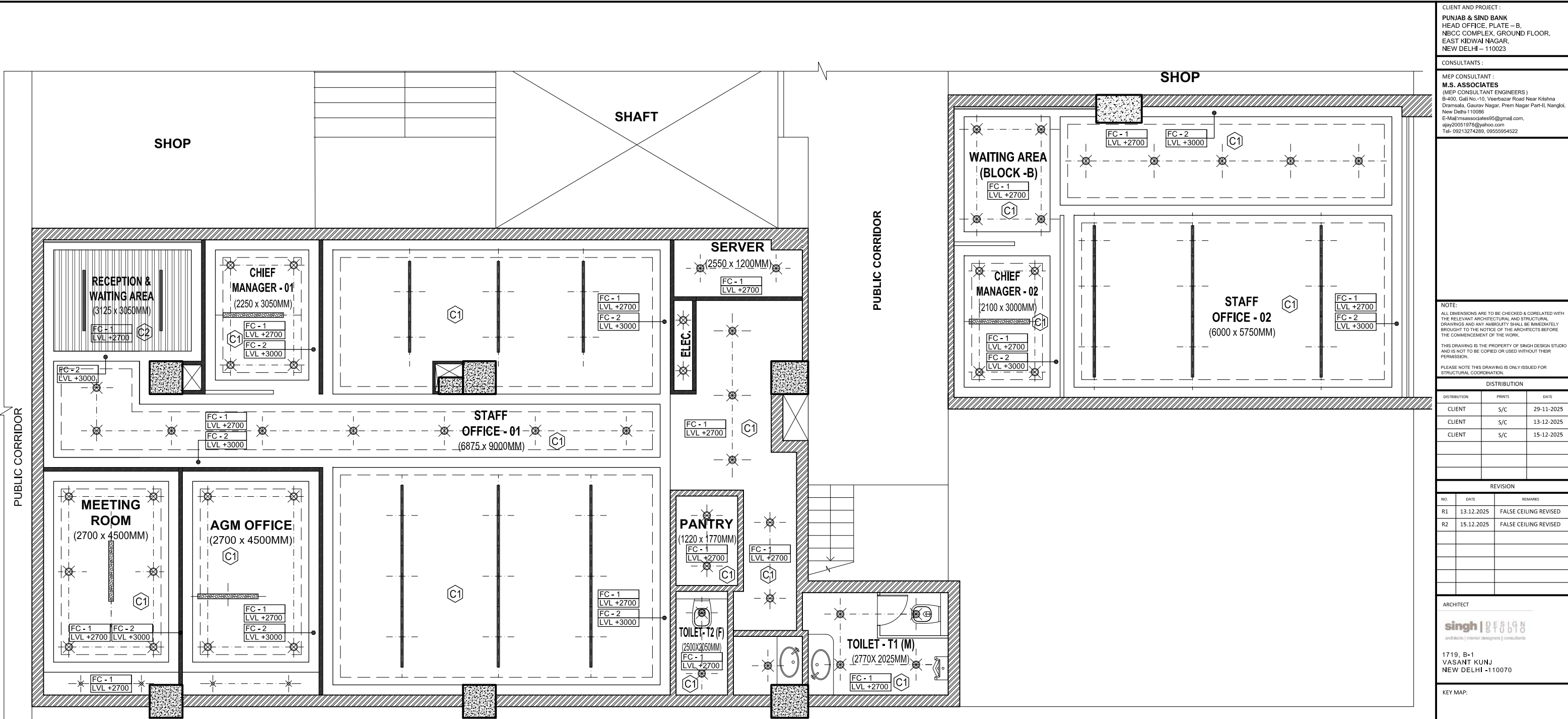

FALSE CEILING PLAN & LIGHTING LAYOUT

SCHEDULE OF FALSE CEILING	
LEGEND	DESCRIPTION
	C1 - GYPSUM BOARD CEILING
	C2 - BAFFLE CEILING (50 X 100MM)

SCHEDULE OF LIGHT FIXTURES				
S.NO	LEGEND	DESCRIPTION	POWER	QUANTITY
1.		LED RECESSED DOWNLIGHT (Round)	12 W	53 Nos.
2.		LED COB SPOT LIGHT	7 W	04 Nos.
3.		SUSPENDED LED LINEAR LIGHT	22 W	02 Nos.
4.		LED LINEAR SUSPENDED DIRECT-INDIRECT LIGHT	36 W	04 Nos.
5.		LED RECESSED LINEAR LIGHT -1 (CONTINUOUS) (569MM X 67MM)	12 W	06 Nos.
6.		LED RECESSED LINEAR LIGHT -2 (CONTINUOUS) (569MM X 67MM)	25 W	18Nos.
7.		LED COVE LIGHT	10 W / M	130 MT.

CLIENT AND PROJECT :
PUNJAB & SIND BANK
HEAD OFFICE, PLATE – B,
NBCC COMPLEX, GROUND FLOOR,
EAST KIDWAI NAGAR,
NEW DELHI – 110023

CONSULTANTS :
MEP CONSULTANT :
M.S. ASSOCIATES
(MEP CONSULTANT ENGINEERS)
B-400, Gal.No.-10, Veerbazar Road Near Krishna
Dramsala, Gaurav Nagar, Prem Nagar Part-II, Nangloi,
New Delhi-110086
E-Mail:msassociates95@gmail.com,
ajay20051978@yahoo.com
Tel- 09213274289, 09555954522

NOTE:
ALL DIMENSIONS ARE TO BE CHECKED & CORRELATED WITH
THE RELEVANT ARCHITECTURAL AND STRUCTURAL
DRAWINGS AND ANY AMBIGUITY SHALL BE IMMEDIATELY
BROUGHT TO THE NOTICE OF THE ARCHITECTS BEFORE
THE COMMENCEMENT OF THE WORK.
THIS DRAWING IS THE PROPERTY OF SINGH DESIGN STUDIO
AND IS NOT TO BE COPIED OR USED WITHOUT THEIR
PERMISSION.
PLEASE NOTE THIS DRAWING IS ONLY ISSUED FOR
STRUCTURAL COORDINATION.

DISTRIBUTION		
DISTRIBUTION	PRINTS	DATE
CLIENT	S/C	29-11-2025
CLIENT	S/C	13-12-2025
CLIENT	S/C	15-12-2025

REVISION		
NO.	DATE	REMARKS
R1	13.12.2025	FALSE CEILING REVISED
R2	15.12.2025	FALSE CEILING REVISED

ARCHITECT
singh | DESIGN
architects | interior designers | consultants
1719, B-1
VASANT KUNJ
NEW DELHI -110070

KEY MAP:

STATUS:
TENDER DRAWING

NORTH: 	DEALT	HS
	DRAWN BY	DK
	CHECKED BY	KS

SCALE: 1:75	DATE: 29-11-2025
----------------	---------------------

PROJECT:
**CENTRALIZED TRADE
FINANCE CELL, NEHRU
PLACE, NEW DELHI**

DWG TITLE:
**FALSE CEILING &
LIGHTING LAYOUT**

DWG NO:
T(A)-301-R2

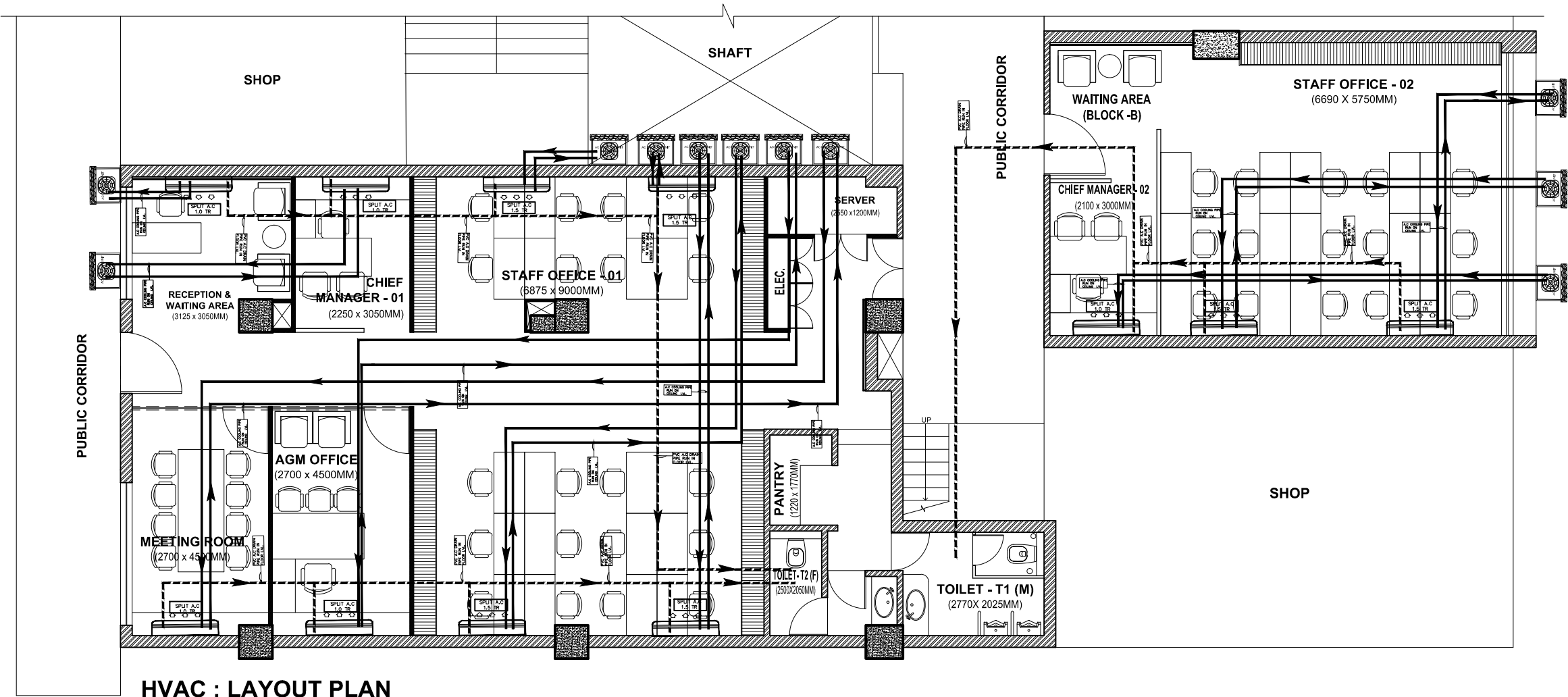

CLIENT AND PROJECT :
PUNJAB & SIND BANK
HEAD OFFICE, PLATE – B,
NBCC COMPLEX, GROUND FLOOR,
EAST KIDWAI NAGAR,
NEW DELHI – 110023

CONSULTANTS :
MEP CONSULTANT :
M.S. ASSOCIATES
(MEP CONSULTANT ENGINEERS)
B-400, Gali No.-10, Veerbazar Road Near Krishna
Dramsala, Gaurav Nagar, Prem Nagar Part-II,
Nangloi, New Delhi-110086
E-Mail:msassociates95@gmail.com,
ajay20051978@yahoo.com
Tel- 09213274289, 09555954522

LEGEND

SYMBOL	DESCRIPTION	HEIGHT
1	SPLIT AC INDOOR OUTLET	8'-0"
2	OUTDOOR OUTLET	AS/ SITE
3	AC DRAIN PIPE	FLOOR LVL
4	AC COOLING PIPE	CEILING LVL

NOTES :
1. 1.5 TR AC OUTLET POINT
2. 32AMP 3PIN IND. TYPE OUTLET POINT.
3. 4Cob 8mm Copper Cables in 25mm dia Conduits

ARCHITECT
singh | DESIGN STUDIO
architects | interior designers | consultants
1719, B-1
VASANT KUNJ
NEW DELHI -110070

KEY MAP:

STATUS:

TENDER DRAWING

NORTH:

DEALT

BY

DATE

DRAWN BY

BY

DATE

CHECKED BY

BY

DATE

SCALE:

1:100

DATE:

16-12-2025

PROJECT:

CENTRALIZED TRADE
FINANCE CELL, NEHRU
PLACE, NEW DELHI

DWG TITLE:

HVAC :
LAYOUT PLAN

DWG NO:

T(A)-AC-01-R1

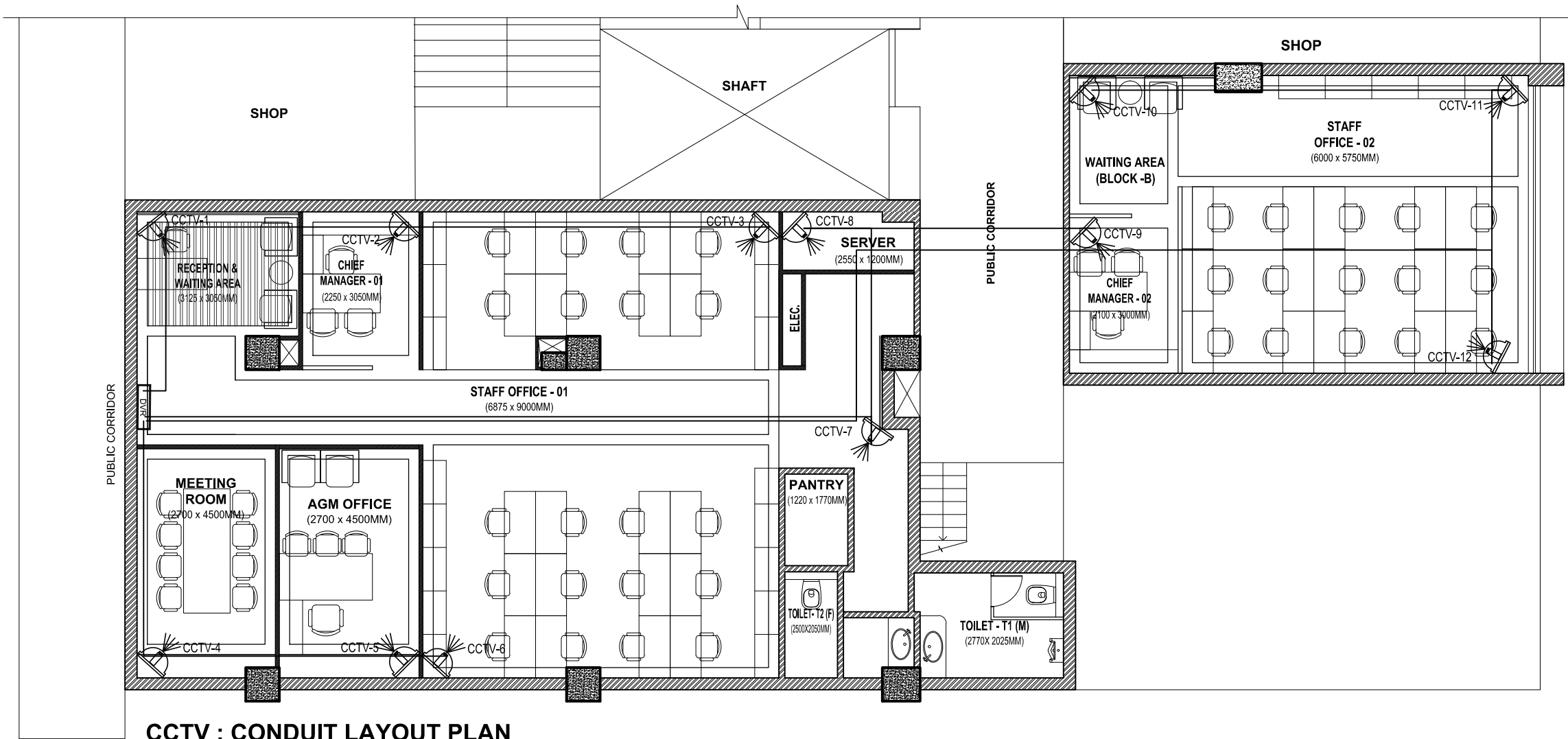

CCTV : CONDUIT LAYOUT PLAN

CLIENT AND PROJECT :		
PUNJAB & SIND BANK HEAD OFFICE, PLATE – B, NBCC COMPLEX, GROUND FLOOR, EAST KIDWAI NAGAR, NEW DELHI – 110023		
CONSULTANTS :		
MEP CONSULTANT :		
M.S. ASSOCIATES (MEP CONSULTANT ENGINEERS) B-400, Gali No.-10, Veerbazar Road Near Krishna Dramsala, Gaurav Nagar, Prem Nagar Part-II, Nangloi, New Delhi-110086 E-Mail:msassociates95@gmail.com, ajay20051978@yahoo.com Tel- 09213274289, 09555954522		
LEGEND:-		
SYMBOL	DESCRIPTION	
	CCTV POINT	12
	DVR PANEL	1
	25MM DIA PVC CONDUIT FOR CCTV POINT	04
ARCHITECT		
singh DESIGN STUDIO architects interior designers consultants 1719, B-1 VASANT KUNJ NEW DELHI -110070		
KEY MAP:		
STATUS:		
TENDER DRAWING		
NORTH: 	DEALT	AJAY KUMAR
	DRAWN BY	RITU
	CHECKED BY	AJAY KUMAR
SCALE: 1:100	DATE: 16-12-2025	
PROJECT: CENTRALIZED TRADE FINANCE CELL, NEHRU PLACE, NEW DELHI		
DWG TITLE:		
CCTV : CONDUIT LAYOUT PLAN		
DWG NO:		
T(A)-CC-01-R1		

CLIENT AND PROJECT :
PUNJAB & SIND BANK
HEAD OFFICE, PLATE – B,
NBCC COMPLEX, GROUND FLOOR,
EAST KIDWAI NAGAR,
NEW DELHI – 110023

CONSULTANTS :
MEP CONSULTANT :
M.S. ASSOCIATES
(MEP CONSULTANT ENGINEERS)
B-400, Gali No.-10, Veerbazar Road Near Krishna
Dramsala, Gaurav Nagar, Prem Nagar Part-II,
Nangloi, New Delhi-110086
E-Mail:msassociates95@gmail.com,
ajay20051978@yahoo.com
Tel- 09213274289, 09555954522

SCHEDULE OF LIGHT FIXTURES				
S.NO	LEGEND	DESCRIPTION	POWER	QUANTITY
1.		LED RECESSED DOWNLIGHT (Round)	12 W	53 Nos.
2.		LED COB SPOT LIGHT	7 W	04 Nos.
3.		SUSPENDED LED LINEAR LIGHT	22 W	02 Nos.
4.		LED LINEAR SUSPENDED DIRECT-INDIRECT LIGHT	36 W	04 Nos.
5.		LED RECESSED LINEAR LIGHT-1 (CONTINUOUS) (569MM X 67MM)	12 W	06 Nos.
6.		LED RECESSED LINEAR LIGHT-2 (CONTINUOUS) (569MM X 67MM)	25 W	18Nos.
7.		LED COVE LIGHT	10 W / M	130 MT.

ARCHITECT
singh | DESIGN STUDIO
architects | interior designers | consultants
1719, B-1
VASANT KUNJ
NEW DELHI -110070

KEY MAP:

STATUS:
TENDER DRAWING

NORTH: 	DEALT	AJAY KUMAR
	DRAWN BY	RITU
	CHECKED BY	AJAY KUMAR

SCALE: 1:100	DATE: 16-12-2025
-----------------	---------------------

PROJECT:
**CENTRALIZED TRADE
FINANCE CELL, NEHRU
PLACE, NEW DELHI**

DWG TITLE:
**ELECTRICAL :
LOOPING
LAYOUT PLAN**

DWG NO:
T(A)-EL-01-R1

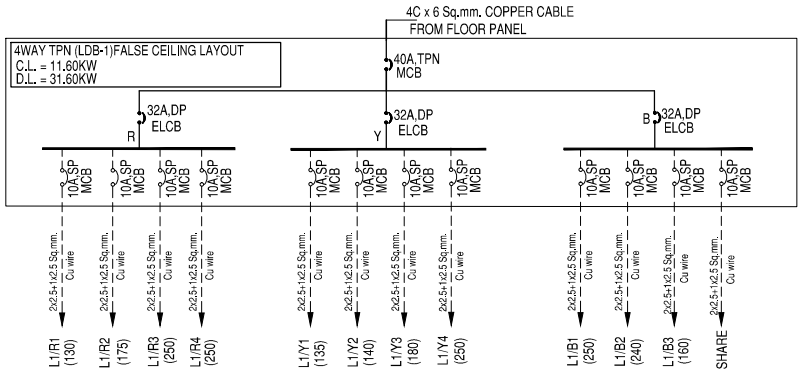
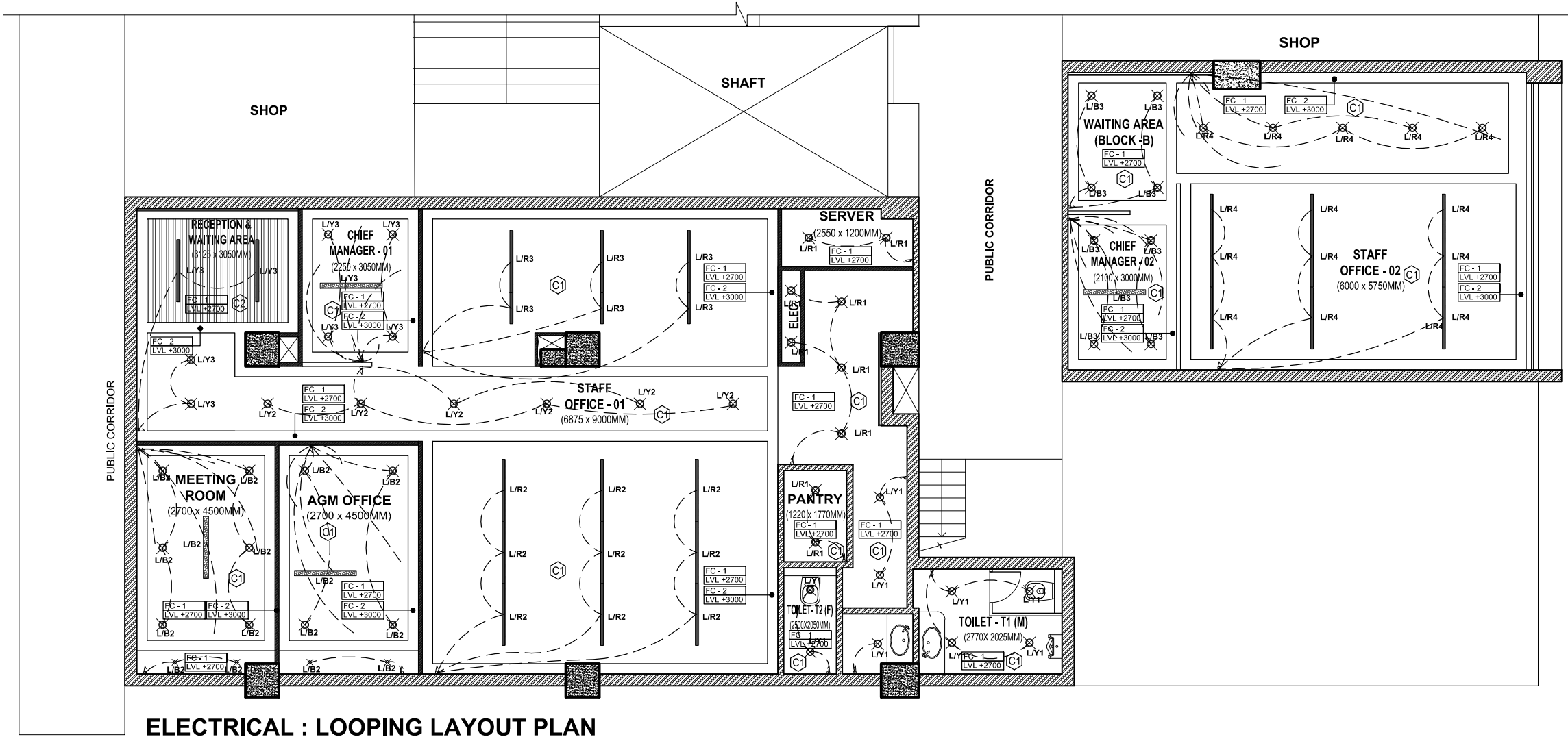

CLIENT AND PROJECT :
PUNJAB & SIND BANK
HEAD OFFICE, PLATE – B,
NBCC COMPLEX, GROUND FLOOR,
EAST KIDWAI NAGAR,
NEW DELHI – 110023

CONSULTANTS :
MEP CONSULTANT :
M.S. ASSOCIATES
(MEP CONSULTANT ENGINEERS)
B-400, Gali No.-10, Veerbazar Road Near Krishna
Dramsala, Gaurav Nagar, Prem Nagar Part-II,
Nangloi, New Delhi-110086
E-Mail:msassociates95@gmail.com,
ajay20051978@yahoo.com
Tel- 09213274289, 09555954522

LEGEND:-

	ONE WAY SWITCH BOARD	+1500HT
	TWO WAY SWITCH BOARD	+1500HT
	6A 3PIN SWITCH SOCKET FOR NORMAL	+1500HT
	16A 3/5 PIN SWITCH SOCKET FOR NORMAL	+900HT
	1 NOS 16A 3 PIN POWER SOCKET WITH SWITCH POINT, 2 NOS 5A 3 PIN UPS SOCKET WITH SWITCH, 1 NOS DATA POINT, 1 NOS TELEPHONE POINT.	800mm/AS PTR ARCH DETAIL.
	ELDB LIGHT DISTRIBUTION BOARD	+1500HT
	EPDB POWER DISTRIBUTION BOARD	+1500HT
	UPSDB UPS DISTRIBUTION BOARD	+1500HT

ARCHITECT
singh | DESIGN STUDIO
architects | interior designers | consultants
1719, B-1
VASANT KUNJ
NEW DELHI -110070

KEY MAP:

STATUS:
TENDER DRAWING

NORTH:	DEALT	AJAY KUMAR
	DRAWN BY	RITU
	CHECKED BY	AJAY KUMAR

SCALE:	DATE:
1:100	13-12-2025

PROJECT:
**CENTRALIZED TRADE
FINANCE CELL, NEHRU
PLACE, NEW DELHI**

DWG TITLE:
**ELECTRICAL:
POWER / DATA &
TELEPHONE -
LAYOUT PLAN**

DWG NO:
T(A)-EL-02

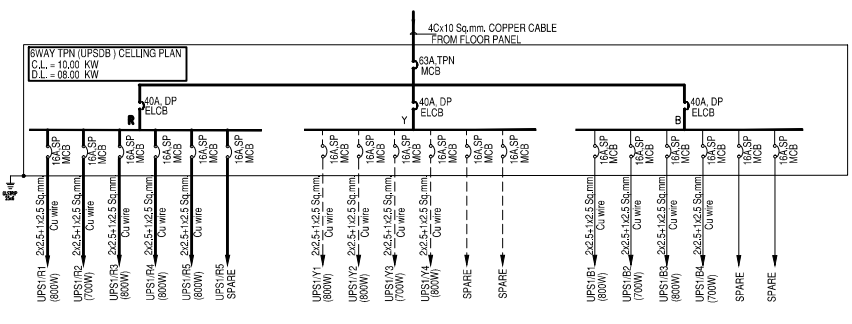
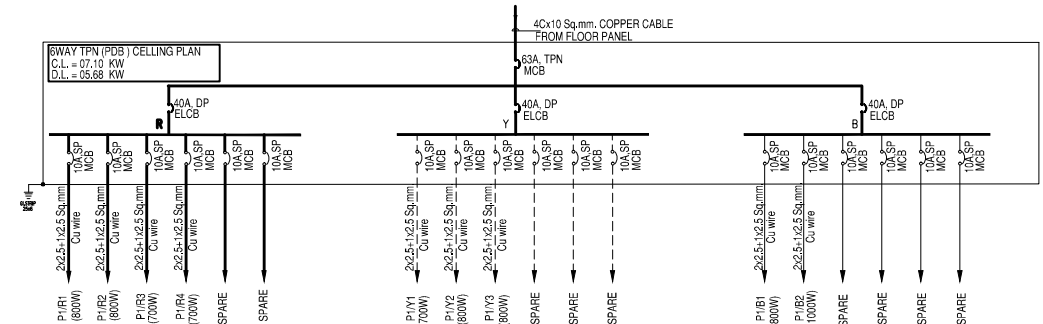
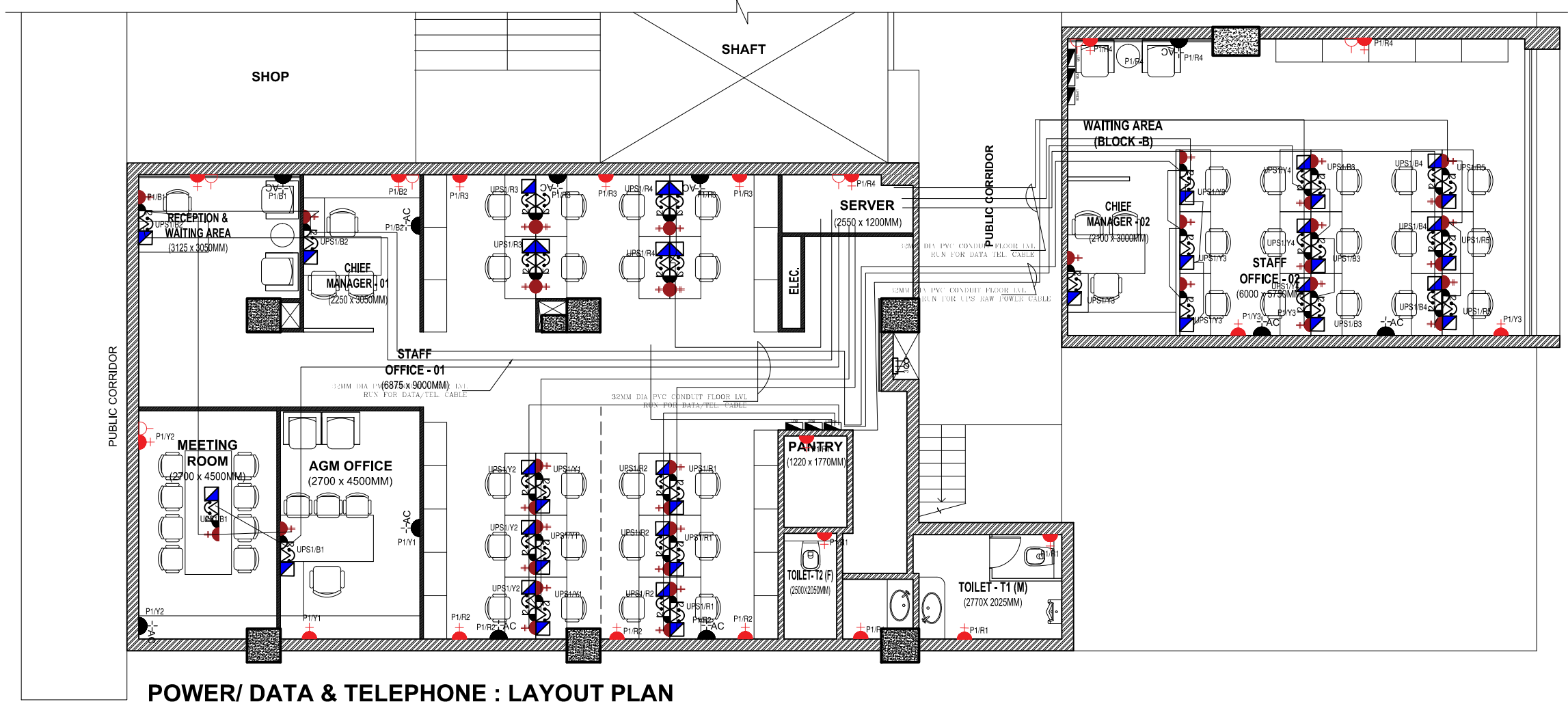

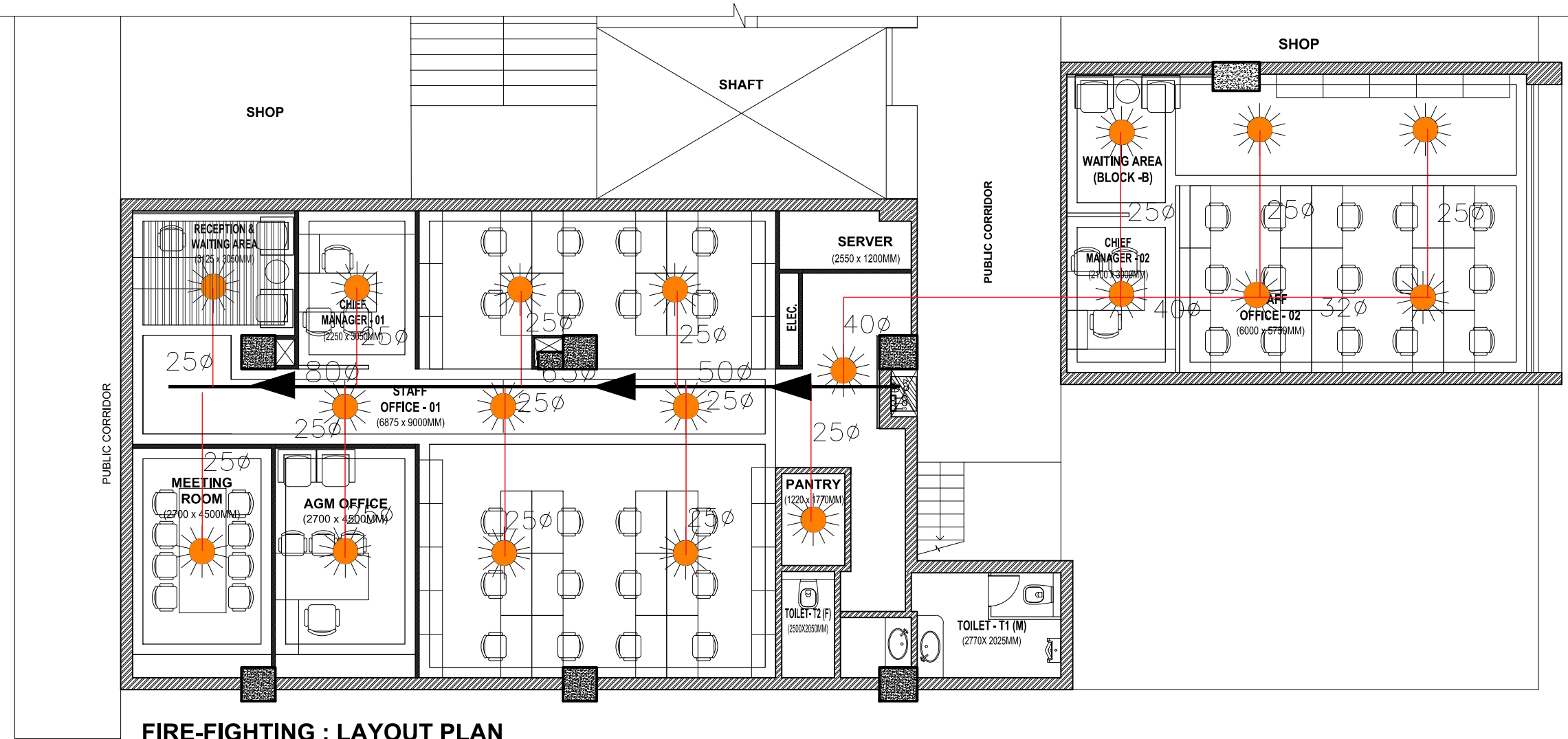

FIRE-FIGHTING : LAYOUT PLAN

LEGEND FOR FIRE FIGHTING:-		
DESCRIPTION	HEIGHT	
HOSE CABINET WITH 2 NOS. HOSE REEL & 3 NOS. BRANCH PIPES	----	
150Ø WET RISER FOR HYDRANT & HOSE REEL	----	
150Ø SPRINKLER PIPE	----	
80Ø SPRINKLER DRAIN PIPE STACK	----	
PENDENT TYPE SPRINKLER POINT	CEILING	
4.0 Kg. ABC FIRE EXTINGUISHER	1200	
4.5 Kg. CO2 FIRE EXTINGUISHER	1200	

NO. OF SPRINKLER	DIA OF PIPE	SLEEP
1-2	25Ø	32Ø
3	32Ø	40Ø
4-5	40Ø	50Ø
6-10	50Ø	65Ø
11-20	65Ø	80Ø
21-30	80Ø	100Ø
31-110	100Ø	120Ø
111- ABOVE	150Ø	160Ø

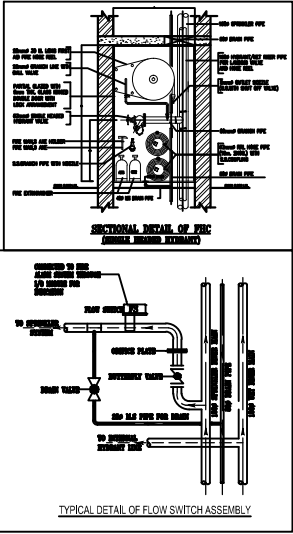

CLIENT AND PROJECT :
PUNJAB & SIND BANK
HEAD OFFICE, PLATE – B,
NBCC COMPLEX, GROUND FLOOR,
EAST KIDWAI NAGAR,
NEW DELHI – 110023

CONSULTANTS :
MEP CONSULTANT :
M.S. ASSOCIATES
(MEP CONSULTANT ENGINEERS)
B-400, Gali No.-10, Veerbazar Road Near Krishna
Dramsala, Gaurav Nagar, Prem Nagar Part-II,
Nangloi, New Delhi-110086
E-Mail:msassociates95@gmail.com,
ajay20051978@yahoo.com
Tel- 09213274289, 09555954522

ARCHITECT
singh | DESIGN STUDIO
architects | interior designers | consultants
1719, B-1
VASANT KUNJ
NEW DELHI -110070

KEY MAP:

STATUS:
TENDER DRAWING

NORTH: 	DEALT	AJAY KUMAR
	DRAWN BY	RITU
	CHECKED BY	AJAY KUMAR

SCALE: 1:100	DATE: 16-12-2025
-----------------	---------------------

PROJECT:
**CENTRALIZED TRADE
FINANCE CELL, NEHRU
PLACE, NEW DELHI**

DWG TITLE:
**FIRE-FIGHTING :
LAYOUT PLAN**

DWG NO:
T(A)-FF-01-R1

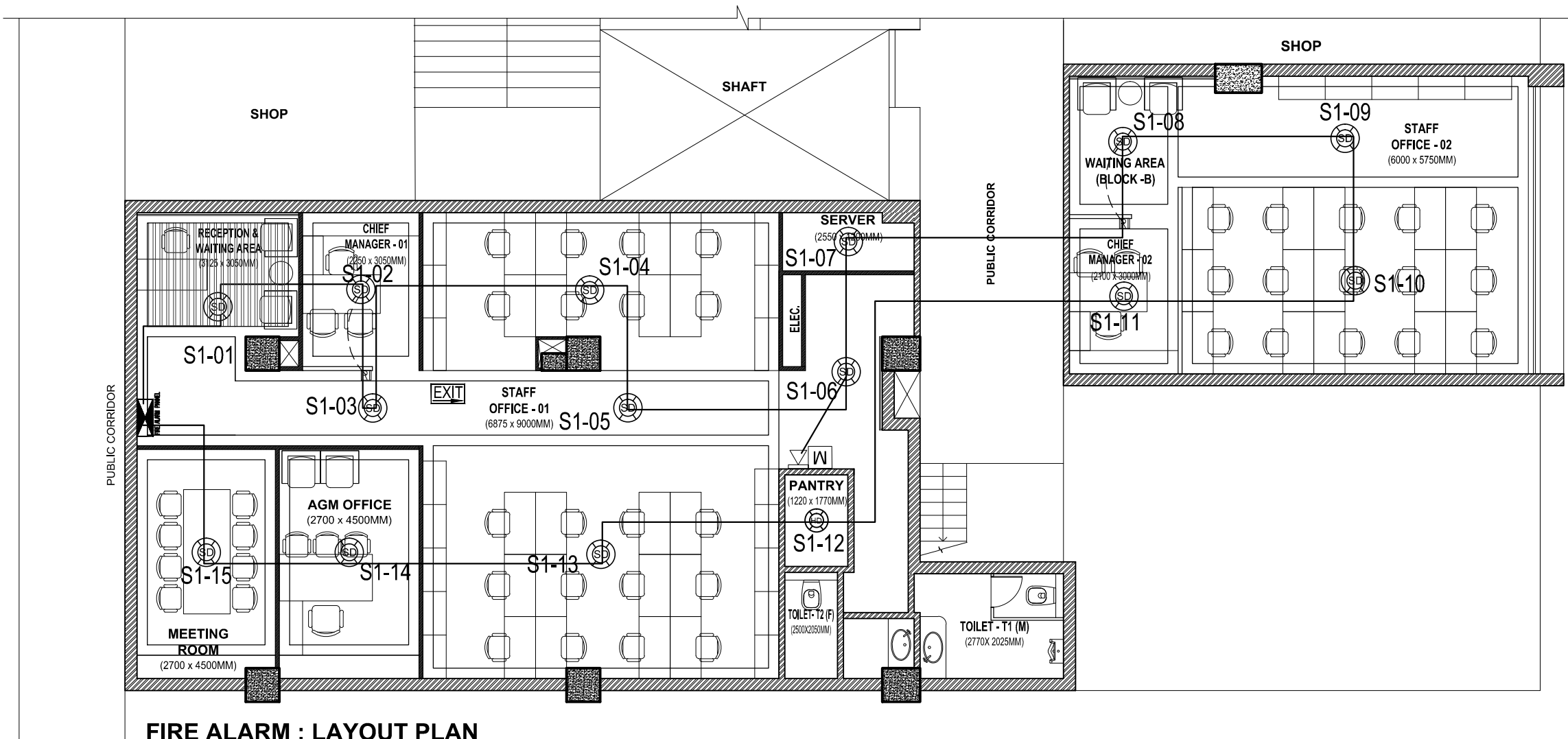









CLIENT AND PROJECT :

PUNJAB & SIND BANK
HEAD OFFICE, PLATE – B,
NBCC COMPLEX, GROUND FLOOR,
EAST KIDWAI NAGAR,
NEW DELHI – 110023

CONSULTANTS :

MEP CONSULTANT :
M.S. ASSOCIATES
(MEP CONSULTANT ENGINEERS)
B-400, Gali No.-10, Veerbazar Road Near Krishna
Dramsafa, Gaurav Nagar, Prem Nagar Part-II,
Nangloi, New Delhi-110086
E-Mail:msassociates95@gmail.com,
ajay20051978@yahoo.com
Tel- 09213274289, 09555954522

LEGEND:-

SMB.	DESCRIPTION	LOC.
	SMOKE DETECTOR ABOVE FALSE CEILING	CEILING
	RESPONSE INDICATOR	ABOVE DOOR
	FIRE EXIT SINGED BOARD	CEILING
	MANUAL CALL POINT	1200
	HOOTER	1200
	25mm DIA M.S CONDUIT FOR FIRE ALARM	-----
	ADDRESSABLE TYPE HEAT DETECTOR FALSE CEILING	CEILING
	FIRE ALARM PANNEL	-----

ARCHITECT

singh | DESIGN
STUDIO

architects | interior designers | consultants

1719, B-1
VASANT KUNJ
NEW DELHI -110070

KEY MAP:

STATUS:

TENDER DRAWING

NORTH: 	DEALT	AJAY KUMAR
	DRAWN BY	RITU
	CHECKED BY	AJAY KUMAR
SCALE: 1:100	DATE: 16-12-2025	

PROJECT:

CENTRALIZED TRADE
FINANCE CELL, NEHRU
PLACE, NEW DELHI

DWG TITLE:

FIRE-FIGHTING :
FIRE ALARM
LAYOUT PLAN

DWG NO:

T(A)-FF-02-R1

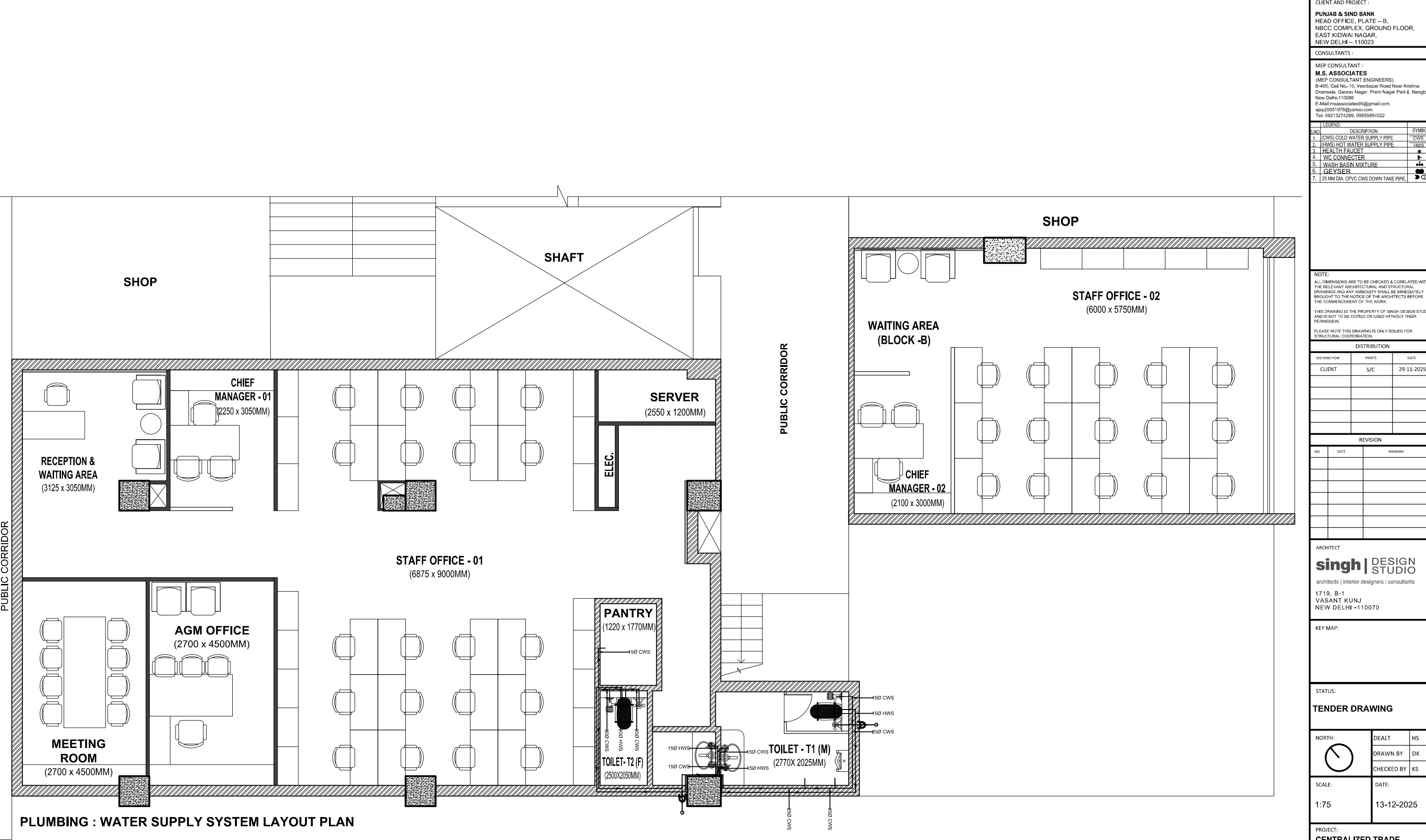

PLUMBING : WATER SUPPLY SYSTEM LAYOUT PLAN

CLIENT AND PROJECT :		
PUNJAB & SIND BANK		
HEAD OFFICE, PLATE – B, NBCC COMPLEX, GROUND FLOOR, EAST KIDWAI NAGAR, NEW DELHI – 110023		
CONSULTANTS :		
MEP CONSULTANT :		
M.S. ASSOCIATES (MEP CONSULTANT ENGINEERS) B-400, Gali No.-10, Veerbazar Road Near Krishna Dramasala, Gaurav Nagar, Prem Nagar Part-II, Nangloi, New Delhi-110088 E-Mail: msassociates95@gmail.com, ajay20051978@yahoo.com Tel: 09213274289, 09555954522		
LEGEND:		
S.NO.	DESCRIPTION	SYMBOL
1.	(CWS) COLD WATER SUPPLY PIPE	CWS
2.	(HWS) HOT WATER SUPPLY PIPE	HWS
3.	HEALTH FAUCET	HF
4.	WC CONNECTER	WC
5.	WASH BASIN MIXTURE	WB
6.	GEYSER	GE
7.	25 MM DIA. CPVC CWS DOWN TAKE PIPE.	25

NOTE:
ALL DIMENSIONS ARE TO BE CHECKED & CORRELATED WITH
THE RELEVANT ARCHITECTURAL AND STRUCTURAL
DRAWINGS AND ANY AMBIGUITY SHALL BE IMMEDIATELY
BROUGHT TO THE NOTICE OF THE ARCHITECTS BEFORE
THE COMMENCEMENT OF THE WORK.

THIS DRAWING IS THE PROPERTY OF SINGH DESIGN STUDIO
AND IS NOT TO BE COPIED OR USED WITHOUT THEIR
PERMISSION.

PLEASE NOTE THIS DRAWING IS ONLY ISSUED FOR
STRUCTURAL COORDINATION.

DISTRIBUTION		
DISTRIBUTION	PRINTS	DATE
CLIENT	S/C	29-11-2025

REVISION		
NO.	DATE	REMARKS

ARCHITECT
singh | DESIGN STUDIO
architects | interior designers | consultants
1719, B-1
VASANT KUNJ
NEW DELHI -110070

KEY MAP:

STATUS:
TENDER DRAWING

NORTH: 	DEALT	HS
	DRAWN BY	DK
	CHECKED BY	KS

SCALE:	DATE:
1:75	13-12-2025

PROJECT:
**CENTRALIZED TRADE
FINANCE CELL,
NEHRU PLACE, NEW DELHI**

DWG TITLE:
**PLUMBING:
WATER SUPPLY
SYSTEM - LAYOUT
PLAN**

DWG NO:
T(A)-PL-01

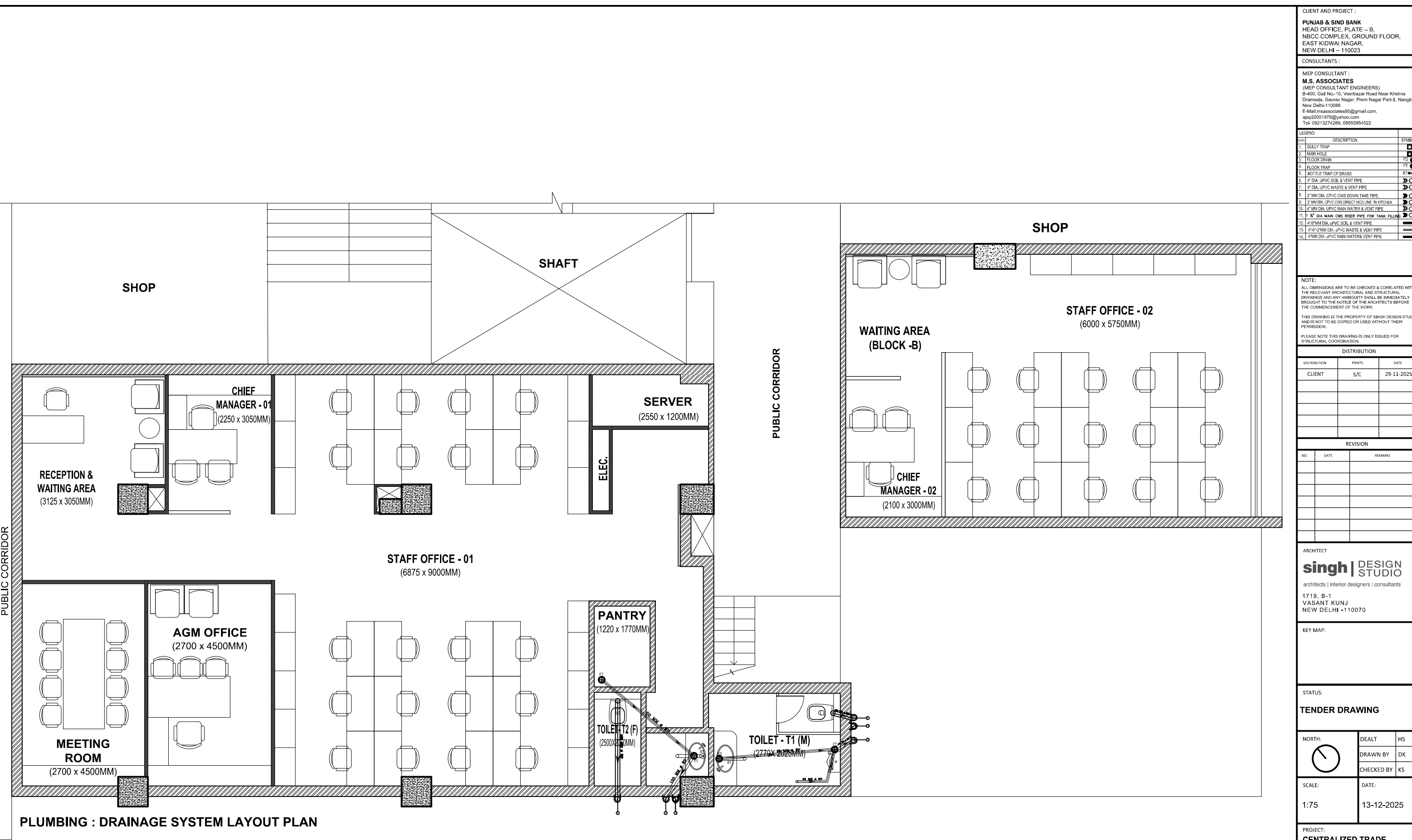

PLUMBING : DRAINAGE SYSTEM LAYOUT PLAN

CLIENT AND PROJECT :
PUNJAB & SIND BANK
HEAD OFFICE, PLATE – B,
NBCC COMPLEX, GROUND FLOOR,
EAST KIDWAI NAGAR,
NEW DELHI – 110023

CONSULTANTS :
M.S. ASSOCIATES
(MEP CONSULTANT ENGINEERS)
B-400, Gal No.-10, Veerbazar Road Near Krishna
Dramasala, Gaurav Nagar, Prem Nagar Part-II, Nangloi,
New Delhi-110086
E-Mail: msassociates95@gmail.com,
ajay20051978@yahoo.com
Tel- 09213274289, 09555954522

LEGEND:		SYMBOL
1.	GULLY TRAP	
2.	MAIN RISE	
3.	FLOOR DRAIN	
4.	FLOOR TRAP	
5.	BOTTLE TRAP CP BRASS	
6.	4" DIA. UPVC SOIL & VENT PIPE	
7.	4" DIA. UPVC WASTE & VENT PIPE	
8.	2" DIA. UPVC WASTE & VENT PIPE	
9.	2" DIA. CPVC CWS DOWN TAKE PIPE	
10.	2" DIA. CPVC CWS DIRECT WCD LINE IN KITCHEN	
11.	4" DIA. UPVC RAIN WATER & VENT PIPE	
12.	1" DIA. MAIN CWS RISER PIPE FOR TANK FILLING	
13.	4" DIA. UPVC SOIL & VENT PIPE	
14.	4" DIA. UPVC WASTE & VENT PIPE	
15.	4" DIA. UPVC RAIN WATER VENT PIPE	

NOTE:
ALL DIMENSIONS ARE TO BE CHECKED & CORRELATED WITH
THE RELEVANT ARCHITECTURAL AND STRUCTURAL
DRAWINGS AND ANY AMBIGUITY SHALL BE IMMEDIATELY
BROUGHT TO THE NOTICE OF THE ARCHITECTS BEFORE
THE COMMENCEMENT OF THE WORK.

THIS DRAWING IS THE PROPERTY OF SINGH DESIGN STUDIO
AND IS NOT TO BE COPIED OR USED WITHOUT THEIR
PERMISSION.

PLEASE NOTE THIS DRAWING IS ONLY ISSUED FOR
STRUCTURAL COORDINATION.

DISTRIBUTION		
DISTRIBUTION	PRINTS	DATE
CLIENT	S/C	29-11-2025

REVISION		
NO.	DATE	REMARKS

ARCHITECT

singh | DESIGN STUDIO

architects | interior designers | consultants

1719, B-1
VASANT KUNJ
NEW DELHI -110070

KEY MAP:

STATUS:

TENDER DRAWING

NORTH: 	DEALT	HS
	DRAWN BY	DK
	CHECKED BY	KS

SCALE:	DATE:
1:75	13-12-2025

PROJECT:

**CENTRALIZED TRADE
FINANCE CELL,
NEHRU PLACE, NEW DELHI**

DWG TITLE:

**PLUMBING:
DRAINAGE SYSTEM -
LAYOUT PLAN**

DWG NO:

T(A)-PL-02